



# Socializing & Other Bull Shootin'

*(Dates and Times to Remember)*



Inspect the cattle at Lost Lake Ranch any time. (But please call first: 406/ 737-4336 or 406/ 737-4393) All Cattle fed at this location.



View the cattle at Western Livestock Auction on Thursday, March 18.



See the cattle at Western Livestock Auction on Friday morning, March 19. Pastries, cookies, coffee and other drinks available all morning that day.



Complimentary lunch provided at 11:30 a.m. on Friday, March 19.



“Happy Hour” immediately following the sale.

### Auctioneer



**Lyle Allen**

406/ 538-3471 - office  
 406/ 538-4440 - home  
 406/ 366-2373 - cell

### Livestock Press & Ringmen

John Goggins 406/ 698-4159 . . . . . Western Ag Reporter  
 T.V. Jones 307/ 632-5118 . . . . . The Record Stockman  
 Jeff Thomas 406/ 581-8859 . . . . . Montana Angus News; Prairie Star  
 Bill Pelton 406/ 671-5100 . . . . . Bill Pelton Livestock

### Montana Angus Association

Kathy Creighton-Smith, Chinook 406/357-2504 . . . . . President  
 Russell Thiessen, Lambert 406/ 774-3702 . . . . . Vice President  
 Ken Cook, Wolf Creek 406/ 235-4281 . . . . . Treasurer  
 Jeff Thomas, Bozeman 406/ 581-8859 . . . . . Secretary

### American Angus Association

Andy Rest, Shepherd 406/ 254-7576 . . . . . Regional Manager

**Sale Day Phone 406/ 727-5400**



**Sale Day Phone:**  
406/ 727-5400, Western Livestock Auction  
406/ 899-9061, Grant Cell

# Friday, March 19, 2010

## Western Livestock Auction • Great Falls, Montana

Lunch: 11:30 a.m. Sale 1:00 p.m. MST

### **SELLING:**

# 103 YEARLING ANGUS BULLS • 25 YEARLING ANGUS HEIFERS

### **Leading Sires Represented**

- ALC Steal S27S
  - Apex Vanguard 136
  - BHC Payweight 654
  - BTR Payweight 630
  - Garret's 004 4166
  - Genetics by Design 049
  - GPAR Solution T40
  - LDA 7510 Image Maker
  - Lost Lake Guardian 4166
  - Lost Lake Vanguard 1504
  - Lost Lake Vanguard 1584
  - O Bar X Right Time 702
  - WC Knockout 702T
  - Windy Ridge Tempo 634
- ... and others ...

### **General Information**

**Sale Location:** Western Livestock Auction, Great Falls, Montana. Take I-15 west of Great Falls for approximately 5 miles, then take the Manchester Exit 286. See map page on 42.

**Sale Time:** Friday, March 19, 2010; 1 p.m. MST.

**Lunch:** Complimentary lunch at 11:30 a.m.

**Lot Numbers:** Ear tags will correspond with numbers in the catalog. Green tags highlight the calving-ease bulls..... those with B.W.  $\leq$  82 lbs. and BEPD  $\leq$  2.5 lbs.

**Bull Development:** All the bulls have been fed at the Lost Lake Ranch Bull Development Center, since the day they were weaned. A high roughage diet is fed, to demonstrate the animal's potential, but they are conditioned to pass it on. See Superior Feeds information on page 3.

**Fertility Testing:** All bulls have passed exams including reproductive tract physical, scrotal measurements, and semen analysis, by Pat Trindle, DVM.

**Health:** Cattle have all been vaccinated for PI3, IBR, BVD, BRSV, Clostridials, Hemophilus and Pasturella. Bulls vaccinated for warts and foot rot. Heifers for Bangs. All given Ivomec. All bulls have tested (ear notch) negative for persistent BVD infection. Clint Hilt, DVM of Hilt Veterinary Services is the Lost Lake Ranch herd health advisor.

**Ultrasounding:** All yearling bulls have been "carcass" ultrasounded by Bob Stevenson, a Certified Ultrasound Technician (CUP), Hobson, MT.

**Individual Animal Data:** Extensive data is provided on all registered cattle. EPDs are from the AAA Spring 2010 Report. It is provided on the commercial cattle to the extent available. Final weights, ultrasound information and scrotal measures will be available at the sale or at [www.lostlakeranch.com](http://www.lostlakeranch.com)

**Inspection of Cattle:** The cattle are available for your inspection, prior to the sale, at Harrer's Lost Lake Ranch. View all the cattle at Western Livestock Auction on Thursday March 18 and Friday March 19.

**Announcements:** Announcements from the auction block take precedence over any printed matter.

**Bids:** Bids can be phoned to any of the ringmen, the auctioneer, or owners.

**Retained Interest:** Lost Lake Ranch and its associates are retaining one-third revenue sharing semen interest on every registered yearling bull selling in this sale. Full possession and full salvage value sells on all bulls.

**Terms and Conditions:** The terms of the sale are cash or check, and all settlements must be made at the close of the auction. All animals are 100% guaranteed in accordance with the rules and regulations set forth by the American Angus Association. A copy of these rules and regulations is printed in the back of this catalog.

**Insurance:** Bull Mortality and Loss-of-Use Insurance coverage will be available through Western States Insurance, with a representative at the sale (see page 4 for details).

**Liability:** All persons who attend the sale do so at their own risk. Neither Lost Lake Ranch, nor the other ranch owners, nor their employees, assume any liability for any accidents which may occur.

**Delivery:** Free delivery with single ranch total purchases of \$2000 or more, within 350 miles of the sale site; otherwise delivered at cost. The Lot 111 charity heifer will be delivered free of charge. \$50 rebate per animal to buyers who pick them up at the sale site within a day of the sale.

**Volume Discounts:** 3 bulls - 3% discount, 4 bulls - 4% discount and continuing on up to 10 or more bulls - 10% discount.

**Wintering:** Free through 4/10/10, then boarded at \$1.75/head/day. Bulls are kept at buyers risk from time of sale.

**Special Thanks:** Special thanks to our families and friends for all their help and support; to Michael & Diana Reishus (foreman); to Jason Reishus and Jeff & Kara Schile (Lost Lake staff); to all the vendors that Lost Lake Ranch partners with throughout the year; and to all our bidders and buyers!

# IN THE REAL WORLD SALE



March 2010

Dear Cattle Producers:

Please accept this invitation to our Harrer's **Lost Lake Ranch** 16th Annual "In The Real World Sale" ... emphasizing that cattle must be bred and fed to work in the real world.

The Real World perspective is, to borrow a 1992 phrase, "It's the economy, stupid!" To survive, we must maximize revenues and minimize costs. In The Real World, you have to do both ... that's where Lost Lake enters the picture. On the revenue side, Lost Lake bulls are highly fertile to produce the most number of calves, have calving ease to produce the most number of live calves, and have high performance to wean off the most number of quality calves. On the cost side, Lost Lake Ranch bulls become especially beneficial in these times:

- 1) The value-adjusted **purchase price** of Lost Lake bulls is extremely favorable;
- 2) Fertile, moderate-framed, high feed efficiency Lost Lake bulls keep your **maintenance costs** low; and
- 3) Our menu of **value-added benefits** for the buyer (see page 1) is as comprehensive as any in the industry.

I would like to underscore the nutritional aspect of our bull development program this year. See the comments from Superior Feeds on the following page. Lost Lake has three primary goals for the feeding program:

1. The diet must be high roughage, to maintain breeding soundness and fertility ... note the minimal carcass fat (ultrasound data), the exceptional scrotal measurements and semen quality, and the innate athletic ability of the bulls!
2. The diet must provide the nutritional resources to display the genetic potential ... note the excellent performance data, especially the rate of gain.
3. The diet must efficiently use available feed resources to minimize input costs ... note that we fed less grain than usual this year ... our accountant actually smiled (never before seen).

This year, our production offering includes 103 yearling bulls (most registered but some very good commercials) and 25 yearling heifers (some registered but most fancy commercial). We've chosen the top 45% of our bull crop to offer for sale here. There are growth bulls and heifer bulls. The registered heifers offer excellent choices for 4-H or FFA breeding projects. The commercial heifers offer a chance to economically expand your herd. The cattle are organized in the catalog by sire groups and "heifer bulls" are those with green ear tags.

Another big part of The Real World is found out in the pens and pastures, in the day-to-day handling of the herd. Here the disposition or docility of your cattle is important to your safety, quality of life and even the bottom line. We place a great emphasis on this at Lost Lake, culling out "bad actors" and spending a lot of time with the cattle, getting them used to people. Our buyers frequently comment on this positive aspect of our management.

I would especially like to draw attention to heifer Lot 111: "Miss Vanity W53 LLR". A young lady that anyone would be proud to own. Proceeds of this heifer will be 100% donated in the buyer's name to the Sletten Cancer Institute, a beautiful resource for all of north central Montana, providing for the mind, body, and spirit of cancer patients.

We hope you can join us in person or by phone on March 19, 2010, whether looking to buy, just looking, or just visiting. Consider this an invitation!

Sincerely,

Grant & Deanna Harrer



Grant and Deanna Harrer

## LLR BULL DEVELOPMENT CENTER FEEDING PROGRAM

Superior Feeds began working with Harrer's Lost Lake Angus Ranch and Windy Ridge Angus Ranch early in the summer of 2009. We developed a set of goals for their bull feeding program to be used this fall and winter (2009-2010).

After Lost Lake raised and purchased the hay they wanted to use for feeding the bulls, we analyzed it to be sure the nutritional values were acceptable for the goals. Some of the hay we sampled prior to purchase, saving time and money by not purchasing hay that would not work in the program. This included checking the crude protein, energy, and if applicable, nitrate levels. We also sampled the grains they were going to use in their ration.

When we had all the information gathered, Superior Feeds formulated a "base mix" for Lost Lake and Windy Ridge to feed. This base mix allowed them to utilize the grains they raised or had on hand. This helped to keep the cost of feeding the bulls to a minimum. Depending on the weight of the bulls, we adjusted the base mix and grain mixture ratio to achieve the desired rate of gain. As the bulls gained weight, the total pounds fed to each animal was also adjusted.

Lost Lake's Superior Feeds base mix is a mixture of all natural high protein plant products (to offset the lower protein of the grains on hand) with extra fat, vitamins, minerals, and monensin included.

The outcome of the Lost Lake – Windy Ridge feeding program is best assessed by walking through the bull pens, watching them move and play, and looking at the performance and fertility measurements . . . we think you'll like what you see!

Rose Goldhahn, Superior Feeds (406-759-5245)



Welcome to our 16th annual joint production sale with Lost Lake Ranch. I remember growing up playing in the bleachers at my Dad and Grandpa's bull sales so I have way more than 16 sales under my belt. We appreciate our customers and want them to purchase a bull that will improve their bottom line, either by adding pounds at weaning or by developing replacement females. Two things I hear from bull buyers is: 1. they want smaller cows and 2. they want lower birth weights. They feel these two things will lower their costs of a) feed and b) labor (by less work at calving time). It is a given that heifers require a low birth weight bull to have a calf unassisted. We do have bulls in this sale that meet the aforementioned criteria. I believe that 3-year-old cows and older should be held to a higher standard. They should wean off a 650 lb calf rather than a 500 lb calf. It is more money in your pocket. To do this I want a moderate size cow. A moderate size cow also does not have any trouble having a 90 or 95 lb calf. I believe the larger calves fair better in cold weather and will continue to grow. Remember it is easier to haul home a new bull than a new cow herd!

Take a look at the bulls, come and ask me any questions you might have. Enjoy the lunch and the visit with your fellow cattle people.

*Karen H. Davis*

Karen H. Davis

**The Davis Crew**



## **Coverage Summary of Bull Mortality and Loss of Use Insurance Coverage**

The **Harrer's Lost Lake Ranch** has arranged for Western States Insurance Agency to make available Mortality/Loss of Use Coverage for **Harrer's Lost Lake Ranch and Windy Ridge Ranch** bulls sold in the **March 19, 2010** sale.

The Value of the bull is considered to be Purchase Price as listed on the Date of Sale.

We will reimburse as follows:

- **Full Mortality: 100%** of the Value of the bull(s) in the event of death or life-threatening injury;
- **Loss of Use: 80%** of the Value of the bull(s) in the event of Loss of Use from Accident, Injury, or Disease.

The coverage provides traditional, full mortality for death from natural causes and accidental causes including life-threatening injuries. The coverage includes Loss of Use for claims made during the policy term.

The coverage is available on the Date of Sale for those who choose to insure their bull(s). The policy will insure the bull(s) **from the Date of Sale for a period of One Year**. All claims made to the Company require a Veterinarian's certified examination of the animal(s) for which the claim is made. Under the Loss of Use extension of coverage, the animal's inability to naturally service cows must be diagnosed by a Veterinarian, and immediately reported to the Company in writing. A Loss – as defined by the policy – shall occur if after the date of diagnosis and first report, the bull cannot breed due to accident, illness, or disease. Loss of Use claims will be settled as above.

**All this is an abbreviated summation of the actual policy terms and conditions. Please read the entire policy to know how coverage applies.**

**The cost of the coverage is 6% of the Purchase Price for Mortality with Loss of Use.** That amount will be added to the cost of your bull(s) at settlement on the Date of Sale if this insurance is purchased. The sponsoring ranch is paying the other half of the premium to encourage the buyer to purchase the insurance policy.

To be eligible for Loss of Use coverage, a bull must be determined to be a "sound breeder" by passing a breeding-soundness evaluation as outlined by the Society for Theriogeneology.

Salvage value – if any – belongs to the OWNER of the bull.

Tyler Holland  
Western States Insurance - Bozeman  
1283 N 14<sup>th</sup> Ave. • Bozeman, MT 59715  
800-497-1012

Tom Holland  
Western States Insurance – Dillon  
116 N Washington • Dillon, MT 59725  
800-231-6807



*Headquarters — Lost Lake Ranch 2010*

<b>lot #</b>	<b>Animal Name</b>									
	Reg. No.	Tattoo	DOB							
	<i>pedigree</i>									
				<b>Sire EPD</b>						
				BW	WW	Milk				
				+0.0	+00	+00				
				<b>Dam EPD</b>						
				BW	WW	Milk				
				+0.0	+00	+00				
				<b>Dam Production</b>						
				WR	YR					
				0	000					
				<b>Actual</b>						
				BW	205 Wt	205 Ratio				
				00	000	000				
				<b>Act Yrlg</b>						
				Wt	365 Wt	365 Ratio				
				0000	0000	000				
				<b>Yrlg</b>						
				ADG						
				0.00						
				<b>Values</b>						
				\$W	\$F	\$G				
				00.00	00.00	00.00				
				<b>Values</b>						
				\$G	\$B					
				00.00	00.00					
footnote										

**EPDs of Sire and Dam**

**Actual Birth Weight:** The actual weight of the calf within 24 hours after birth, measured in pounds.

**205 Day Weight:** The weaning weight of the calf adjusted to a common age of 205 days and adjusted for the age of the dam, measured in pounds.

**205 Day Ratio:** A direct comparison of one calf to all others in his contemporary group. A weaning ratio of 100 is always average. However, some individuals are "average" only because their contemporary group was small.

**Yearling Weight:** Actual weight on 2/16/10, on test, as measured in pounds.

**365 Day Weight:** The weight of the calf taken on 2/16/10, adjusted to a common age of 365 days and adjusted for age of dam, measured in lbs. Some bulls were not of an age that this could be calculated.

**365 Day Ratio:** A direct comparison of one calf to all others in his contemporary group. A yearling ratio of 100 is always average.

**Yearling ADG:** A rate of gain, calculated using the 365 day weight, measured in lbs per day.

**Marbling EPD (Marb):** Expressed as a fraction of the difference in USDA marbling score of a sire's progeny compared to progeny of other sires.

**Ribeye Area EPD (RE):** Expressed in square inches, is a predictor of the difference in ribeye area of a sire's progeny compared to progeny of other sires.

**Fat Thickness EPD (Fat):** Expressed in inches, is a predictor of the differences in external fat thickness at the 12th rib (as measured between the 12th and 13th ribs) of a sire's progeny compared to progeny of other sires.

**Weaned Calf Value (\$W):** An index value expressed in dollars per head, is the expected avg difference in future progeny performance for preweaning merit.

**Feedlot Value (\$F):** An index value expressed in dollars per head, is the expected average difference in future progeny performance for postweaning merit compared to progeny of other sires.

**Grid Value (\$G):** An index value expressed in dollars per head, is the expected avg difference in future progeny performance for carcass grid merit.

**Beef Value (\$B):** An index value expressed in dollars per head, is the expected avg difference in future progeny performance for postweaning and carcass value compared to progeny of other sires.

# sign after pedigree names indicate Pathfinder status of that individual.

**Dam Production:**  
 WR - Weaning Ratio  
 # calves — Avg. Ratio  
 YR - Yearling Ratio  
 # calves — Avg. Ratio

**Birth (BW) EPD:** The birth weight EPD is a predictor of an individual's contribution to its progeny's weight at birth and is a comparison of breed average, measured in pounds.

**Weaning (WW) EPD:** The weaning weight EPD is the amount of increase or decrease in weaning weight you could expect from the progeny of a bull compared to an average bull in the breed for weaning weight, measured in pounds.

**Milk EPD:** The milk EPD is a predictor of a sire's genetic merit for milk and mothering ability expressed in his daughters, measured in pounds. It is that part of weaning weight attributed to milk production.

**Yearling Weight (YW) EPD:** The yearling weight EPD is the amount of increase or decrease in yearling weight one could expect from the progeny of a bull compared to an average bull in the breed for yearling weight, measured in pounds.

**Scrotal EPD:** The scrotal EPD is a predictor of the difference in transmitting ability for scrotal size, measured in centimeters.

**Angus Breed Average EPDs for Current Sires — Spring 2010**

BW	WW	Milk	YW	CW	Marb	RE	Fat	\$W	\$F	\$G	\$B
+2.1	+43	+21	+79	+11	+28	+13	+010	24.07	21.75	20.12	38.13

**Angus Breed Average EPDs for Non-Parent Bulls — Spring 2010**

BW	WW	Milk	YW	CW	Marb	RE	Fat	\$W	\$F	\$G	\$B
+2.1	+45	+21	+82	+12	+33	+17	+013	24.87	23.88	21.98	41.10

**Final Weights, Weight per Day of Age (WDA) and Ultrasound data will be available sale day.**

*All EPDs have been up-dated to reflect the most current values.*

# American Angus Association® Selection Tools

**Expected Progeny Difference (EPD)**, is the prediction of how future progeny of each animal are expected to perform relative to the progeny of other animals listed in the database. EPDs are expressed in units of measure for the trait, plus or minus. Interim EPDs may appear on young animals when their performance has yet to be incorporated into the American Angus Association National Cattle Evaluation (NCE) procedures. This EPD will be preceded by an “I”, and may or may not include the animal’s own performance record for a particular trait, depending on its availability, appropriate contemporary grouping, or data edits needed for NCE.

**Accuracy (ACC)**, is the reliability that can be placed on the EPD. An accuracy of close to 1.0 indicates higher reliability. Accuracy is impacted by the number of progeny and ancestral records included in the analysis.

## GROWTH

**Calving Ease Direct (CED)**, is expressed as a difference in percentage of unassisted births, with a higher value indicating greater calving ease in first-calf heifers. It predicts the average difference in ease with which an sire’s calves will be born when he is bred to first-calf heifers.

**Birth Weight EPD (BW)**, expressed in pounds, is a predictor of a sire’s ability to transmit birth weight to his progeny compared to that of other sires.

**Weaning Weight EPD (WW)**, expressed in pounds, is a predictor of a sire’s ability to transmit weaning growth to his progeny compared to that of other sires.

**Yearling Weight EPD (YW)**, expressed in pounds, is a predictor of a sire’s ability to transmit yearling growth to his progeny compared to that of other sires.

**Yearling Height EPD (YH)**, is a predictor of a sire’s ability to transmit yearling height, expressed in inches, compared to the that of other sires.

**Scrotal Circumference EPD (SC)**, expressed in centimeters, is a predictor of the difference in transmitting ability for scrotal size compared to that of other sires.

## CARCASS

The new carcass EPDs are calculated from an integrated analysis of the Angus Herd Improvement Records (AHIR®) carcass and ultrasound phenotypic databases. The genetic evaluation produces a single set of EPDs for carcass weight, marbling score, Ribeye area and fat thickness. The units of measure are in carcass trait format and analyzed on an age-constant basis.

**Carcass Weight EPD (CW)**, expressed in pounds is a predictor of the differences in hot carcass weight of a sire’s progeny compared to progeny of other sires.

**Marbling EPD (Marb)**, expressed as a fraction of the difference in USDA marbling score of a sire’s progeny compared to progeny of other sires.

**Ribeye Area EPD (RE)**, expressed in square inches, is a predictor of the difference in ribeye area of a sire’s progeny compared to progeny of other sires.

**Fat Thickness EPD (Fat)**, expressed in inches, is a predictor of the differences in external fat thickness at the 12th rib (as measured between the 12th and 13th ribs) of a sire’s progeny compared to progeny of other sires.



## MATERNAL

**Calving Ease Maternal (CEM)**, is expressed as a difference in percentage of unassisted births with a higher value indicating greater calving ease in first-calf daughters. It predicts the average ease with which a sire’s daughters will calve as first-calf heifers when compared to daughters of other sires.

**Maternal Milk EPD (Milk)**, is a predictor of a sire’s genetic merit for milk and mothering ability as expressed in his daughters compared to daughters of other sires. In other words, it is that part of a calf’s weaning weight attributed to milk and mothering ability.

**Mature Weight EPD (MW)**, expressed in pounds, is a predictor of the difference in mature weight of daughters of a sire compared to the daughters of other sires.

**Mature Height EPD (MH)**, expressed in inches, is a predictor of the difference in mature height of a sire’s daughters compared to daughters of other sires.

**Cow Energy Value (\$EN)**, expressed in dollars savings per cow per year, assesses differences in cow energy requirements as an expected dollar savings difference in daughters of sires. A larger value is more favorable when comparing two animals (more dollars saved on feed energy expenses). Components for computing the cow \$EN savings difference include lactation energy requirements and energy costs associated with differences in mature cow size.

## \$VALUE INDEXES

**\$Value indexes**, are multi-trait selection indexes to assist beef producers by adding simplicity to genetic selection decisions. \$Values are reported in dollars per head, where a higher value is more favorable. The \$Value is an estimate of how future progeny of each sire are expected to perform, on average, compared to progeny of other sires in the database if the sires were randomly mated to cows and if calves were exposed to the same environment.

**Weaned Calf Value (\$W)**, an index value expressed in dollars per head, is the expected average difference in future progeny performance for preweaning merit. \$W includes both revenue and cost adjustments associated with differences in birth weight, weaning direct growth, maternal milk, and mature cow size.

**Feedlot Value (\$F)**, an index value expressed in dollars per head, is the expected average difference in future progeny performance for postweaning merit compared to progeny of other sires.

**Grid Value (\$G)**, an index value expressed in dollars per head, is the expected average difference in future progeny performance for carcass grid merit compared to progeny of other sires.

**Quality Grade (\$QG)** represents the quality grade segment of the economic advantage found in \$G. \$QG is intended for the specialized user wanting to place more emphasis on improving quality grade. The carcass marbling (Marb) EPD, which is influenced by carcass marbling scores and ultrasound percent intramuscular fat (% IMF) measurements, contribute to \$QG.

**Yield Grade (\$YG)** \$YG represents the yield grade segment of the economic advantage found in \$G. \$YG is intended for the specialized user wanting to place more emphasis on red meat yield. It provides a multi-trait approach to encompass ribeye, fat thickness and weight into an economic value for red meat yield.

\$G combines both \$QG and \$YG, and may be the best carcass decision tool for focusing on quality and red meat yield simultaneously.

**Beef Value (\$B)**, an index value expressed in dollars per head, is the expected average difference in future progeny performance for postweaning and carcass value compared to progeny of other sires.

# A Program and Tag Option to Meet Every Producer's Needs.



The American Angus Association® operates the industry's leading Process Verified Program (PVP) for source- and age-verification. The PVP offers two levels of verification and multiple program compliant tag options.

The premier verification option for producers using registered Angus bulls.



AngusSource verifies

- Source
- Age
- Genetics

AngusSource is the only program to guarantee a minimum of 50% Angus genetics.

**A NEW second tier verification option.**



Gateway verifies

- Source
- Age

Gateway has no genetic requirements.

There is a \$50 fee per enrollment group. Producers must complete training and calf enrollment via phone prior to ordering tags.

***"We like to feed Angus cattle because of the superior genetics. Having that coupled with the verification through AngusSource gives those calves an advantage during their time in the feedlot and when they are marketed. It is a combination that is hard to beat!"***

**Mike & Terry Beller  
Beller Feedlot, Lindsay, Nebraska**

## Why Verify?

### Real World Results

Data collected from Superior Livestock, June-September 2009, indicate that cattle enrolled in age- and source-verified programs received \$1.57 per hundred weight (cwt.) more than calves that were not source- and age-verified. The data also suggested that calves enrolled in AngusSource had a \$1.08-per cwt. advantage over other source- and age-verified programs, bringing the **total value of AngusSource enrollment to \$2.65 per cwt.**

### Marketing Support

**Marketing support.** An online listing site and weekly e-mails expose your cattle to more than 600 individuals who are interested in AngusSource and Gateway cattle. Free with enrollment!

### Destron Fearing Tag Options

Producers may select the tag option to best fit their production and marketing needs:

Tag Type	AngusSource	Gateway
Visual	\$1.00/hd	\$2.00/hd
RFID-NEW	\$2.25/hd	\$3.00/hd
Choice-set	\$3.25/hd	\$5.00/hd
"840" Visual*	\$1.00/hd	\$2.00/hd
"840" RFID* NEW	\$2.25/hd	\$3.00/hd
"840" Choice-set*	\$3.25/hd	\$5.00/hd

\*Purchase of "840" tags requires a valid premise registration

All visual tags may be custom printed with the producer's management number **free of charge**. Producer's may also custom print the back of the tag with their management number, name and phone number, logo etc. for a one time fee of \$10 and \$0.50/tag. All tags are shipped **free of charge**, UPS ground directly to your door.

For more information or to request an enrollment form contact AngusSource at 816-383-5100 or [angussource@angus.org](mailto:angussource@angus.org) or visit [www.angussource.com](http://www.angussource.com)

# HARRER'S LOST LAKE RANCH

*"In the Real World Sale"*

## Reference Sire A

### Ref Sire

**A**

### ALC Steal S27S

Reg. No + 15516263 • Tattoo S27S • DOB 2/13/06

SITZ TRAVELER 8180 #  
**SAV 8180 TRAVELER 004 #**  
 BOYD FOREVER LADY 8003

G D A R TRAVELER 71 #  
 A A R NEW TREND #  
 A A R NEW TREND #  
 S V F FOREVER LADY 57D  
 BON VIEW BANDO 598 #  
 S V F PRIMROSE LADY 9446  
 D H D TRAVELER 6807 #  
 A L C FOXY AGENT 61F

<b>Sire</b>	<b>EPD</b>
BW	+3.4
WW	+58
Milk	+21
YW	+106
<b>Dam</b>	<b>EPD</b>
BW	+3.0
WW	+47
Milk	+26
YW	+92

S V F BANDOLIER  
 ALC HAZEL L12L  
 ALC HAZEL K14H #

Actual BW		205 Wt		205 Ratio		365 WT		365 Ratio		Values			
BW EPD	WW EPD	Milk EPD	YV EPD	SCR EPD	Marb EPD	RE EPD	Fat EPD	\$W	\$F	\$G	\$B		
+3.4	+50	+23	+94	+27	+09	+29	+064	23.25	33.17	5.01	35.16		

"Steal" was stolen through the Midland Test in 2007 from Assman Land & Cattle, Mission, SD. His sire has led the breed in total annual registrations and has qualified as a Pathfinder Sire. Traveler 004 is a performance and maternal sire. Steal's dam is no slouch either, with the power of his EPDs coming from both sides. These are moderate framed cattle that pass on length, thickness, and muscle yet maintain fertility and milk.



**SAV 8180 TRAVELER 004**

*Sire of ALC Steal S27S*

## Reference Sire B

### Ref Sire

**B**

### Apex Vanguard 136

Reg. No + 15604674 • Tattoo 136 • DOB 1/22/06

CONNEALY LEAD ON #  
**LOST LAKE VANGUARD 1504**  
 ANNE OF L L R 1123

CONNEALY LEADTIME #  
 F A R MUSCLES 521  
 F A R MUSCLES 521  
 HIGHWOOD CORNHUSKER ANNE 300  
 APEX WIDE TRACK 046  
 APEXETTE EBONY 7002  
 SITZ CORNHUSKER 6662  
 APEXETTE O BELL 7009 #

<b>Sire</b>	<b>EPD</b>
BW	+1.5
WW	+55
Milk	+26
YW	+105
<b>Dam</b>	<b>EPD</b>
BW	+2.8
WW	+41
Milk	+23
YW	+81

APEX WIDE TRACK 450  
 APEXETTE BELL 4019

Actual BW		205 Wt		205 Ratio		365 WT		365 Ratio		Values			
BW EPD	WW EPD	Milk EPD	YV EPD	SCR EPD	Marb EPD	RE EPD	Fat EPD	\$W	\$F	\$G	\$B		
+0.9	+58	+24	+106	+1.71	+37	+23	-.001	29.95	42.34	25.86	53.52		

"Vanguard 136" is co-owned with Apex Angus, Valier. Out of our 1504 bull and a wide Track 450 daughter. Superb fertility with scrotal EPD of 1.71, calving ease with EPD 0.9, and excellent growth as seen in the weaning and yearling EPDs. In fact, as his numbers gain accuracy, his EPDs are improving, rather than falling off as so many sires do. His carcass and \$values are quite promising as well. An all-around herd sire!



**CONNEALY LEAD ON**

*Paternal Grand sire of Apex Vanguard 136*

## REFERENCE SIRES

# HARRER'S LOST LAKE RANCH

*"In the Real World Sale"*

## Reference Sire C

**Ref Sire**  
**C**

### BHC Payweight 654

Reg. No 15480576 • Tattoo 654 • DOB 2/9/06

VERMILION DATELINE 7078 #	CONNEALY DATELINE #	<b>Sire EPD</b>
VERMILION PAYWEIGHT J847 #	TOP SECRET 9757 E A R	BW +5.4
VERMILION LASS 7969	TOP SECRET 9757 E A R	WW +71
	VERMILION 155 LASS 2046	Milk +29
		YW +125
		<b>Dam EPD</b>
LEACHMAN RIGHT TIME #	N BAR EMULATION EXT #	BW +1.9
VERMILION BLACKCAP 8483	LEACHMAN ERICA 0025	WW +36
VERMILION BLACKCAP 0423 #	VERMILION OSCAR 7158	Milk +13
	VERMILION BLACKCAP 6103	YW +65

Actual		205	205	365	365	Values					
BW		Wt	Ratio	WT	Ratio	\$W	\$F	\$G	\$B		
89		773	100	1274	105						
BW EPD	WW EPD	Milk EPD	YW EPD	SCR EPD	Marb EPD	RE EPD	Fat EPD	\$W	\$F	\$G	\$B
+2.6	+50	+20	+93	+2.20	-.12	+14	+0.14	25.00	32.16	1.51	28.22

"Payweight 654" was purchased in the 2007 Birdtail sale. The cross of the performance sire, Vermilion Payweight J847, and a maternal Right Time daughter is working well for us. As his data gains higher accuracy, fertility and calving ease are only getting better, while he maintains excellent weaning and yearling performance. We especially enjoy the phenotype of his sons ... they're just a pleasure to look at!



**LEACHMAN RIGHT TIME**

*Maternal Grandsire of BHC Payweight 654*

## Reference Sire D

**Ref Sire**  
**D**

### BTR Payweight 630

Reg. No 15364573 • Tattoo 630 • DOB 2/4/06

VERMILION DATELINE 7078 #	CONNEALY DATELINE #	<b>Sire EPD</b>
VERMILION PAYWEIGHT J847 #	TOP SECRET 9757 E A R	BW +5.4
VERMILION LASS 7969	TOP SECRET 9757 E A R	WW +71
	VERMILION 155 LASS 2046	Milk +29
		YW +125
		<b>Dam EPD</b>
TC STOCKMAN 365 #	TC STOCKMAN #	BW na
B T R KINCHTRY BEAUTY 829	TC PRIDE 0014	WW na
B T R KINCHTRY BEAUTY 334	Q A S TRAVELER 23-4 #	Milk na
	B T R KINCHTRY BEAUTY 401 #	YW na

Actual		205	205	365	365	Values					
BW		Wt	Ratio	WT	Ratio	\$W	\$F	\$G	\$B		
83		800	na	1291	na						
BW EPD	WW EPD	Milk EPD	YW EPD	SCR EPD	Marb EPD	RE EPD	Fat EPD	\$W	\$F	\$G	\$B
+3.9	+47	+24	+90	+84	+0.09	+15	+0.07	21.13	30.32	10.90	41.01

"Payweight 630" was purchased by Windy Ridge in the 2007 Birdtail Sale. He was the Champion Angus Bull at the 2006 Montana State Fair. Payweight has lived up to his name with the excellent weaning weights of his sons in the Windy Ridge herd. They have a calm disposition. His heifer calves are medium-framed and thick. Semen is available from this deceased sire.



**VERMILION PAYWEIGHT J847**

*Sire of BTR Payweight 630*

## REFERENCE SIRES

**HARRER'S LOST LAKE RANCH**  
*"In the Real World Sale"*

**Reference Sire E**

**Ref Sire**  
**E**

**Garret's 004 4166**

Reg. No 15673125 • Tattoo 4166 • DOB 8/18/06

SITZ TRAVELER 8180 #  
**S A V 8180 TRAVELER 004 #**  
 BOYD FOREVER LADY 8003

G D A R TRAVELER 71 #  
 A A R NEW TREND #  
 A A R NEW TREND #  
 S V F FOREVER LADY 57D  
 N BAR EMULATION EXT #  
 G A R TRAVELER 2421  
 BON VIEW BANDO 598 #  
 TWIN VALLEY BLACKCAP 1505

<b>Sire</b>	<b>EPD</b>
BW	+3.4
WW	+58
Milk	+21
YW	+106
<b>Dam</b>	<b>EPD</b>
BW	+2.1
WW	+49
Milk	+29
YW	+89

G A R EXPECTATION 4915 #  
**GARRET'S BLACKCAP 4160**  
 DAVIS BLACKCAP 1068

Actual BW	205 Wt	205 Ratio	365 WT	365 Ratio
83	775	118	924	116

BW EPD	WW EPD	Milk EPD	YW EPD	SCR EPD	Marb EPD	RE EPD	Fat EPD	Values			
+2.2	+57	+27	+103	na	+14	+31	+052	\$W	\$F	\$G	\$B
								28.37	39.61	9.22	41.53



**GARRET'S 004 4166**

"Garret's 4166" was purchased out of the 2008 Treasure Test sale from Garret Farms in Hillsdale, NY. He is another Traveler 004 son (see Reference Sire "A" in this catalog). He has no fault numbers. We think you'll like the first of his progeny to sell.

**Reference Sire F**

**Ref Sire**  
**F**

**Genetics by Design 049**

Reg. No 13791489 # • Tattoo 049 • DOB 1/19/00

V D A R NEW TREND 315 #  
**B/R NEW DESIGN 036 #**  
 B/R BLACKCAP EMPRESS 76

A A R NEW TREND #  
 K&K TOP GUN #  
 K&K TOP GUN #  
 QLC A70 BLKCP EMPRESS E43T  
 CANDOLIER FOREVER 376 #  
 MGS BLACK DIAMOND  
 TEHAMA BANDO 155 #  
 LANDMARK CLARA 0232

<b>Sire</b>	<b>EPD</b>
BW	+2.0
WW	+40
Milk	+26
YW	+79
<b>Dam</b>	<b>EPD</b>
BW	-1.9
WW	+41
Milk	+27
YW	+70

Actual BW	205 Wt	205 Ratio	365 WT	365 Ratio
78	805	116	1338	115

BW EPD	WW EPD	Milk EPD	YW EPD	SCR EPD	Marb EPD	RE EPD	Fat EPD	Values			
+1.0	+56	+29	+96	+06	+70	+11	+003	\$W	\$F	\$G	\$B
								38.27	32.84	34.19	55.90



**GENETICS BY DESIGN 049**

Genetics by Design is an AI sire for Accelerated Genetics. He is advertised as a rare combination of calving ease, performance, and carcass merit. "No other sire can match his combination of traits with high accuracies."

**REFERENCE SIRES**

**HARRER'S LOST LAKE RANCH**  
*"In the Real World Sale"*

**Reference Sire G**

**Ref Sire**  
**G**

**GPAR Solution T40**

Reg. No 15695844 • Tattoo T40 • DOB 1/27/07

S S TRAVELER 6807 T510 #	D H D TRAVELER 6807 #	<b>Sire EPD</b>
<b>G A R SOLUTION</b>	B/R NEW DESIGN 036 #	BW -0.8
G A R NEW DESIGN 50	B/R NEW DESIGN 036 #	WW +47
	G A R PRECISION 2536	Milk +23
		YW +92
		<b>Dam EPD</b>
TWIN VALLEY PRECISION E161 #	G A R PRECISION 1680 #	BW +1.3
<b>G P A ENCHANTRESS 799L</b>	W C C BLACKCAP C9	WW +29
JAYNBEE ENCHANTRESS 142H	JAYNBEE WEIGHTLIFTER 711 #	Milk +16
	JAYNBEE ENCHANTRESS 578A	YW +68

			Actual BW	205 Wt	205 Ratio	365 WT	365 Ratio	Values			
BW EPD	WW EPD	Milk EPD	YV EPD	SCR EPD	Marb EPD	RE EPD	Fat EPD	\$W	\$F	\$G	\$B
+1.7	+42	+21	+91	na	+60	+30	+019	21.44	33.27	32.70	53.86

"Solution" was purchased from the Gardiner Prime Angus Ranch in the 2008 Treasure Test Sale. We were attracted by the high-end balance of his numbers, but especially by the low birth EPD, yet high performance, and the very exciting carcass numbers. As you see throughout this Reference Sire Section, we demand this in our herd sires!



**G A R SOLUTION**

*Sire of GPAR Solution T40*

**Reference Sire H**

**Ref Sire**  
**H**

**LDA 7510 Image Maker**

Reg. No 15792020 • Tattoo 7510 • DOB 1/19/07

HERO 6267 OF R R 2418 #	R R HERO 6267 #	<b>Sire EPD</b>
<b>H A IMAGE MAKER 0415 #</b>	H 96 RITO 2100 7371	BW +0.6
H A RITO BLACKCAP 9038	H 96 RITO 2100 7371	WW +66
	H 96 BLACKCAP 3835	Milk +36
		YW +110
		<b>Dam EPD</b>
HYLINE AMBUSH 6700	PARAMONT AMBUSH 2172 #	BW na
<b>HYLINE LUCY 510</b>	HYLINE PRIDE 265	WW na
HYLINE LUCY 355	HYLINE RIGHT TIME 338 #	Milk na
	HYLINE LUCY 628	YW na

			Actual BW	205 Wt	205 Ratio	365 WT	365 Ratio	Values			
BW EPD	WW EPD	Milk EPD	YV EPD	SCR EPD	Marb EPD	RE EPD	Fat EPD	\$W	\$F	\$G	\$B
+1.1	+59	+31	+93	na	+20	+10	+012	35.17	28.67	18.09	35.60

"7510" was purchased by Windy Ridge in the 2008 Midland bull sale, from Lonesome Dove Angus Ranch in Wyoming, Minnesota. He was part of Midland's first feed efficiency test group. Feed efficiency is measured by how much more or less a bull consumes over what he needs for maintenance requirements. This is called Residual Feed Intake (RFI), expressed in lbs/day. 7510 had an excellent RFI of -0.93. A negative RFI is a more efficient bull. He was used on heifers in 2008 and 2009. We are extremely pleased with the growth of his calves as exhibited by the sons in this sale.



**H A IMAGEMAKER 0415**

*Sire of LDA 7510 Image Maker*

**REFERENCE SIRES**

**HARRER'S LOST LAKE RANCH**  
*"In the Real World Sale"*

**Reference Sire I**

**Ref Sire**  
**I**

**Lost Lake Guardian 4166**

Reg. No 15604794 • Tattoo 4166 • DOB 4/8/06

HOFF HEAD OF THE CLASS SC534 #	AMDAHLS FIRST CLASS 12	<b>Sire EPD</b>
<b>WILLWOOD HALMARK 2556</b>	WILLWOOD BLUEPRINT 8381	BW -0.5
WILLWOOD PRIDE 0365 #	WILLWOOD BLUEPRINT 8381	WW +53
	WILLWOOD PRIDE 2240 #	Milk +29
	SITZ ALLIANCE 6595 #	YW +96
JV ALLIANCE EJV 020	BLACK TOOTH QUEEN 958	<b>Dam EPD</b>
<b>BLACK BOTTOM LINE 1893 LLR</b>	B/R NEW DESIGN 036 #	BW +3.2
BLACK DESIGN 660 LLR	LOST LAKE SUPERB 953	WW +43
		Milk +32
		YW +79

Actual BW		205 Wt	205 Ratio	365 WT	365 Ratio	Values					
BW EPD	WW EPD	Milk EPD	YV EPD	SCR EPD	Marb EPD	RE EPD	Fat EPD	\$W	\$F	\$G	\$B
+0.6	+48	+31	+88	+70	+17	+05	+044	29.20	27.94	9.28	34.36

"Guardian" is a bull raised at LLR. A cross of Hallmark, with his superb performance and an outcross sire, and an Alliance daughter, adding in some of the breed's top maternal. And it worked ... we are very happy with the Guardian sons in this sale. As they say, the "apples don't fall far from the tree".



**HOFF HEAD OF THE CLASS SC534**

*Paternal Grand sire of Lost Lake Guardian 4166*

**Reference Sire J**

**Ref Sire**  
**J**

**Lost Lake Vanguard 1504**

Reg. No + 14918093 • Tattoo 1504 • DOB 2/27/04

CONNEALY LEADTIME #	CONNEALY DATELINE #	<b>Sire EPD</b>
<b>CONNEALY LEAD ON #</b>	TC DIVIDEND 963 #	BW +2.3
ELIGENCE PLUS OF CONANGA	TC DIVIDEND 963 #	WW +52
	EURA CAP OF CONANGA	Milk +30
	SKARSHIP SARATOGA #	YW +101
F A R MUSCLES 521	VIKING G V 2778 F A R	<b>Dam EPD</b>
<b>ANNE OF L L R 1123</b>	ANKONIAN CORNHUSKER #	BW +1.0
HIGHWOOD CORNHUSKER ANNE 300	HIGHWOOD ANITA	WW +36
		Milk +21
		YW +77

Actual BW		205 Wt	205 Ratio	365 WT	365 Ratio	Values					
BW EPD	WW EPD	Milk EPD	YV EPD	SCR EPD	Marb EPD	RE EPD	Fat EPD	\$W	\$F	\$G	\$B
+1.5	+55	+26	+105	+1.24	+28	+27	-.023	28.51	42.51	26.38	50.01

"Vanguard 1504" is an embryo transplant son of Lead On and one of our top-producing cows. We can't find an EPD category to fault ... in fact, the more you look, the better he gets! Co-owned with Apex Angus ... also see Reference Sire B as regards 1504's legacy.

**Ref Sire**  
**K**

**Lost Lake Vanguard 1584**

Reg. No + 14918099 • Tattoo 1584 • DOB 3/1/04

CONNEALY LEADTIME #	CONNEALY DATELINE #	<b>Sire EPD</b>
<b>CONNEALY LEAD ON #</b>	TC DIVIDEND 963 #	BW +2.3
ELIGENCE PLUS OF CONANGA	TC DIVIDEND 963 #	WW +52
	EURA CAP OF CONANGA	Milk +30
	SKARSHIP SARATOGA #	YW +101
F A R MUSCLES 521	VIKING G V 2778 F A R	<b>Dam EPD</b>
<b>ANNE OF L L R 1123</b>	ANKONIAN CORNHUSKER #	BW +1.0
HIGHWOOD CORNHUSKER ANNE 300	HIGHWOOD ANITA	WW +36
		Milk +21
		YW +77

Actual BW		205 Wt	205 Ratio	365 WT	365 Ratio	Values					
BW EPD	WW EPD	Milk EPD	YV EPD	SCR EPD	Marb EPD	RE EPD	Fat EPD	\$W	\$F	\$G	\$B
-1.0	+44	+25	+89	+1.16	+13	+25	-.022	27.79	30.48	20.04	39.74

"Vanguard 1584" is another embryo transplant product of "Lead On" and our top-producing Anne cow. The tradition carries on with top performing sons, and daughters having good fertility, milk, and mothering ability, without sacrificing growth. Moderate framed cattle, a necessity if your supporting commercial range cows through winter months in Montana.

**REFERENCE SIRES**

**HARRER'S LOST LAKE RANCH**  
*"In the Real World Sale"*

**Reference Sire J**

**Ref Sire**

**O Bar X Right Time 702**

Reg. No + 14512184 • Tattoo 702 • DOB 1/22/03

HYLINE RIGHT TIME 338 #	LEACHMAN RIGHT TIME #	<b>Sire EPD</b> BW +2.9 WW +70 Milk +16 YW +119
<b>HYLINE RIGHT TIME 9800</b>	HYLINE TRAVEL AGENT #	
HYLINE BLACKCAP 418	HYLINE TRAVEL AGENT #	<b>Dam EPD</b> BW +3.0 WW +39 Milk +23 YW +65
	HYLINE LUCY PRIDE 743	
HYLINE TRAVEL AGENT #	Q A S TRAVELER 23-4 #	
<b>O X 702 TA 808</b>	HYLINE PRIDE LUCY 9043	
O BAR X 808-202	WARDS TRIMULATION 808	
	WARDS DELLA 02	

			Actual BW	205 Wt	205 Ratio	365 WT	365 Ratio	Values			
BW EPD	WW EPD	Milk EPD	YV EPD	SCR EPD	Marb EPD	RE EPD	Fat EPD	\$W	\$F	\$G	\$B
+2.2	+52	+18	+82	-.05	-.02	+0.04	-.012	29.95	20.61	8.95	29.59

"Right Time 702" was purchased from O Bar X in the 2004 Treasure Test Bull Sale by Karen Davis. 702 returned to the 2007 Treasure Test, siring the highest indexing bull and produced the highest gaining sire group. As Windy Ridge needed to diversify their genetics and as Lost Lake likes a good deal, we used him on Lost Lake cows more recently.



**O BAR X RIGHT TIME 702**

**Reference Sire K**

**Ref Sire**

**WC Knockout 702T**

Reg. No 15788813 • Tattoo 702T • DOB 1/28/07

S A F FOCUS OF E R #	S A F FAME #	<b>Sire EPD</b> BW -1.6 WW +54 Milk +32 YW +99
<b>MYTTY IN FOCUS</b>	SITZ ALLIANCE 6595 #	
MYTTY COUNTESS 906	SITZ ALLIANCE 6595 #	<b>Dam EPD</b> BW +3.0 WW +51 Milk +24 YW +90
	BALDRIDGE COUNTESS 357	
RITO 112 OF 2536 RITO 616 #	RITO 616 OF 4B20 6807 #	
<b>W C MISS BARBARETTA L101 406</b>	G A R PRECISION 2536	
W C MISS BARBARETTA 601 L101	B/R NEW DESIGN 036 #	
	W C BARBARETTA 806 601	

			Actual BW	205 Wt	205 Ratio	365 WT	365 Ratio	Values			
BW EPD	WW EPD	Milk EPD	YV EPD	SCR EPD	Marb EPD	RE EPD	Fat EPD	\$W	\$F	\$G	\$B
+0.8	+56	+24	+99	na	+0.72	+0.08	+0.017	32.49	35.89	33.68	51.23

"Knockout" was purchased in the Treasure Test Sale from Cash Farms in Centre Hall, PA. All four corners of his pedigree include nationally famous sires, with 6 Pathfinders in that pedigree. If you like "M & M's", you want sons of this sire ... Maternal & Marbling!



**WC KNOCKOUT 702T**

**REFERENCE SIRES**

**HARRER'S LOST LAKE RANCH**  
*"In the Real World Sale"*

**Ref Sire**  
**N**

**Windy Ridge Tempo 634**

Reg. No 15419213 • Tattoo 634 • DOB 2/23/06

HYLINE RIGHT TIME 9800  
**O BAR X RIGHT TIME 702**  
 O X 702 TA 808

LEACHMAN IN THE FINALS  
**W R MAID IN THE FINALS 202**  
 W R MAIDEN MUSCLES

HYLINE RIGHT TIME 338 #  
 HYLINE TRAVEL AGENT #  
 HYLINE TRAVEL AGENT #  
 O BAR X 808-202  
 TC STOCKMAN 365 #  
 LEACHMAN VIOLA LASS 2066  
 F A R MUSCLES 521  
 MAID OF LOST LAKE 4

<b>Sire</b>	<b>EPD</b>
BW	+2.2
WW	+52
Milk	+18
YW	+82
<b>Dam</b>	<b>EPD</b>
BW	-0.9
WW	+34
Milk	+20
YW	+54

Actual BW	205 Wt	205 Ratio	365 WT	365 Ratio
72	724	103	1257	102

BW EPD	WW EPD	Milk EPD	YW EPD	SCR EPD	Marb EPD	RE EPD	Fat EPD	Values			
\$W	\$F	\$G	\$B								
-1.0	+39	+19	+64	+93	+13	+00	-.008	30.10	8.60	15.78	30.29

"Tempo" is a deep bodied, smooth shouldered son of Right Time 702. Raised by Windy Ridge Angus and used in that herd. However, in the process a wintering agreement with Lost Lake, Tempo escaped early in the season and "made himself right at home" with a group of LLR cows. In retrospect, a "win-win" for all concerned. Progeny should be good beifer bulls, with ability to grow after birth.



Ryland = Amber (Harrer) Broadbent X Randy Broadbent  
 (Re)Becca = Deanna (now Grandma) Harrer X Grant (now Grandpa) Harrer

**THE VANGUARD STORY**

It began approximately 50 years ago in Helena, MT at the Green Meadow Ranch. Then, as a 4-H Beef Breeding Project, Grant Harrer, identified a group of "Kinochtry Anne" cows as the top line in that herd. As a result, a number of those cows were imported to the Lost Lake Ranch, serving as the nidus of Grant's herd there.

A descendant of that cow line, Anne of LLR 1123 distinguished herself to the point she became an embryo donor. When crossed to Connealy Lead On, she produced both Lost Lake Vanguard 1504 and Lost Lake Vanguard 1584. Lead On, of course, being a medium frame curve bender (+2.3 to +101) with top of the line \$W and \$B.

Lost Lake kept "Vanguard 1584" as a herd bull who produces low birth weight calves that grow well from there. 10 sons are offered in this sale.

"Vanguard 1504" was sold to Apex Angus Ranch in Valier, MT, Lost Lake retaining a breeding interest. The Swansons highlight that 1504 "produces progeny with explosive growth and higher than average weaning ratios". Characteristics echoed at Lost Lake. 3 sons are offered in this sale.

Apex then bred "1504" to an Apex Wide Track 450 daughter to produce Apex Vanguard 136, which Lost Lake purchased 2/3 interest. Vanguard 136 is now doing very well in both herds. The Apex 2010 catalog explains that "136 could be one of the best outcross calving ease sires we've raised and used". For 136's numbers, see Reference Sire B on the page 8 of this catalog. You'll be impressed with the Performance, Carcass and \$Vales.

Selling 8 sons of "Vanguard 136" in this sale, including Lot 1 ... a bull with it all that would make his predecessors proud.

GH

**YEARLING BULLS**

# HARRER'S LOST LAKE RANCH

*"In the Real World Sale"*



**LOT 1**



**LOT 3**

**lot 1** **Lost Lake Limelight W271**  
 Reg. No. 1654631 • Tattoo W271 • DOB 3/14/09

LOST LAKE VANGUARD 1504 APEX VANGUARD 136 APEXETTE BELL 4019  6N DESIGN 403 DESIGNER BELLE 706 LLR FAMOUS BELLE 2484 LLR	CONNEALY LEAD ON # ANNE OF L L R 1123 APEX WIDE TRACK 450 APEXETTE 6662 BELL 5051 #  BON VIEW NEW DESIGN 208 # J S MISS TRISTA 209 S H FAME 1378 JULIET 1688 LLR #	<b>Sire EPD</b> BW +0.9 WW +58 Milk +24 YW +106  <b>Dam EPD</b> BW +2.3 WW +46 Milk +32 YW +79
--	--	--

Actual BW	205 Wt	205 Ratio	Act Yrlg Wt	365 Wt	365 Ratio	Yrlg ADG	Dam Production					
88	787	112	1234	1417	112	3.94	2	WR	112	1	YR	105
BW EPD	WW EPD	Milk EPD	YW EPD	SCR EPD	Marb EPD	RE EPD	Fat EPD	Values				
+1.6	+55	+28	+93	+1.04	+3.0	+1.0	+0.09	\$W	\$F	\$G	\$B	
								31.48	30.21	21.13	43.93	

*Limelight is a very thick bull with a wide spring of rib and built-in body capacity. A genetic powerhouse with nicely balanced EPDs. Also, a very gentle bull. Sounds and looks like a herd sire!*  
**Scrotal - 40.5**

**lot 3** **Lost Lake Lead In W46**  
 Reg. No. 16564947 • Tattoo W46 • DOB 2/12/09

LOST LAKE VANGUARD 1504 APEX VANGUARD 136 APEXETTE BELL 4019  B/R NEW FRONTIER 095 # NEW ERICA 1326 LLR CONCLUSIVE ERICA 1952 LLR	CONNEALY LEAD ON # ANNE OF L L R 1123 APEX WIDE TRACK 450 APEXETTE 6662 BELL 5051 #  B/R NEW DESIGN 036 # WHITE FENCE PRIDE H1 LEACHMAN IN THE FINALS ERICA 2847 L L R	<b>Sire EPD</b> BW +0.9 WW +58 Milk +24 YW +106  <b>Dam EPD</b> BW +0.7 WW +44 Milk +20 YW +79
---	--	--

Actual BW	205 Wt	205 Ratio	Act Yrlg Wt	365 Wt	365 Ratio	Yrlg ADG	Dam Production					
95	743	105	1246	1398	108	4.10	1	WR	105			na
BW EPD	WW EPD	Milk EPD	YW EPD	SCR EPD	Marb EPD	RE EPD	Fat EPD	Values				
+2.1	+53	+22	+93	na	na	na	na	\$W	\$F	\$G	\$B	
								27.94	30.99	na	na	

*Lead In is up-headed with a long level top.*  
**Scrotal - 38.0**

**lot 2** **Lost Lake Uno W24**  
 Reg. No. 16540631 • Tattoo W24 • DOB 1/27/09

LOST LAKE VANGUARD 1504 APEX VANGUARD 136 APEXETTE BELL 4019  BR RIGHT TIME 338-54 TIMELESS BONUS T162 LLR BOVINE BLACK BONUS 3441 LLR	CONNEALY LEAD ON # ANNE OF L L R 1123 APEX WIDE TRACK 450 APEXETTE 6662 BELL 5051 #  HYLINE RIGHT TIME 338 # BR POLLY 490-82 K A HAYBUSTER KJ11 FORTUNATE JOAN LLR 969	<b>Sire EPD</b> BW +0.9 WW +58 Milk +24 YW +106  <b>Dam EPD</b> BW +2.1 WW +150 Milk +16 YW +90
--	--	---

Actual BW	205 Wt	205 Ratio	Act Yrlg Wt	365 Wt	365 Ratio	Yrlg ADG	Dam Production					
96	699	94	1175	na	na	na	1	WR	94			na
BW EPD	WW EPD	Milk EPD	YW EPD	SCR EPD	Marb EPD	RE EPD	Fat EPD	Values				
+2.6	+50	+20	na	na	na	na	na	\$W	\$F	\$G	\$B	
								na	na	na	na	

*Uno has a straight top and carries a lot of muscle.*  
**Scrotal - 34.5**

**lot 4** **Lost Lake Guardian W106**  
 Reg. No. 16564940 • Tattoo W106 • DOB 2/23/09

LOST LAKE VANGUARD 1504 APEX VANGUARD 136 APEXETTE BELL 4019  K C F BENNETT COALITION SCC# JUANADA COAL 1406 LLR JUANADAS SENSATION 1459 DRF	CONNEALY LEAD ON # ANNE OF L L R 1123 APEX WIDE TRACK 450 APEXETTE 6662 BELL 5051 #  SITZ ALLIANCE 6595 # PLEASANT PILL OF CONANGA# LOST LAKE SENSATION 3117 MAC BETHS FANCY 537 DRF	<b>Sire EPD</b> BW +0.9 WW +58 Milk +24 YW +106  <b>Dam EPD</b> BW +0.6 WW +38 Milk +24 YW +78
--	--	--

Actual BW	205 Wt	205 Ratio	Act Yrlg Wt	365 Wt	365 Ratio	Yrlg ADG	Dam Production					
95	765	104	1186	1344	101	3.62	1	WR	104			na
BW EPD	WW EPD	Milk EPD	YW EPD	SCR EPD	Marb EPD	RE EPD	Fat EPD	Values				
+1.5	+51	+24	+92	na	na	na	na	\$W	\$F	\$G	\$B	
								28.67	30.76	na	na	

*Guardian W106 is an attractive and gentle bull with lots of beef. Nothing has gone to waste here! Herd bull candidate.*  
**Scrotal - 39.0**

## YEARLING BULLS

# HARRER'S LOST LAKE RANCH

*"In the Real World Sale"*

lot  
5

## Lost Lake Pinnacle W109

Reg. No. 16564941 • Tattoo W109 • DOB 2/24/09

LOST LAKE VANGUARD 1504  
APEX VANGUARD 136  
APEXETTE BELL 4019

LOST LAKE JOURNEY 1483  
EVERELLAS TREK 2707 L L R  
LOST LAKE EVERELLA W R

CONNEALY LEAD ON #  
ANNE OF L L R 1123  
APEX WIDE TRACK 450  
APEXETTE 6662 BELL 5051 #  
D H D TRAVELER 6807 #  
RITOS MAID OF HIGHWOOD  
WINDY RIDGE COMMODORE #  
V EVERELLA OF LOST LAKE

**Sire** EPD  
BW +0.9  
WW +58  
Milk +24  
YW +106

**Dam** EPD  
BW -0.5  
WW +21  
Milk +7  
YW +39

Actual BW	205 Wt	205 Ratio	Act Yrlg Wt	365 Wt	365 Ratio	Yrlg ADG	Dam Production				
91	705	96	1180	1287	103	3.64	9 WR 97	7 YR 97			
BW EPD	WW EPD	Milk EPD	YW EPD	SCR EPD	Marb EPD	RE EPD	Fat EPD	Values			
+0.4	+41	+16	+73	+71	+20	+18	-0.08	\$W	\$F	\$G	\$B
								26.79	16.13	21.29	35.33

*Pinnacle is deep in heart and body, loads of capacity.*  
**Scrotal - 37.5**

lot  
8

## Lost Lake Validate W312

Reg. No. 16564945 • Tattoo W312 • DOB 3/18/09

LOST LAKE VANGUARD 1504  
APEX VANGUARD 136  
APEXETTE BELL 4019

WAR ALLIANCE 9126 6006 #  
TEAM JUANADA 105 LLR  
BULLSEYE JUANADA 1113 LLR

CONNEALY LEAD ON #  
ANNE OF L L R 1123  
APEX WIDE TRACK 450  
APEXETTE 6662 BELL 5051 #  
SITZ ALLIANCE 6595 #  
WAR BANDO 6006 598 4053  
RALLY BULLSEYE 401  
JJUANADA B&D

**Sire** EPD  
BW +0.9  
WW +58  
Milk +24  
YW +106

**Dam** EPD  
BW +2.9  
WW +51  
Milk +26  
YW +90

Actual BW	205 Wt	205 Ratio	Act Yrlg Wt	365 Wt	365 Ratio	Yrlg ADG	Dam Production				
91	695	94	1074	1239	99	3.40	2 WR 101	1 YR 98			
BW EPD	WW EPD	Milk EPD	YW EPD	SCR EPD	Marb EPD	RE EPD	Fat EPD	Values			
+1.6	+50	+25	+98	na	+26	+20	+0.003	\$W	\$F	\$G	\$B
								25.99	37.25	21.39	46.47

*Validate has lots of muscle. Should pass it on given his carcass EPDs. Great performance EPDs as well.*  
**Scrotal - 37.0**

lot  
6

## B&D Vanguard W245

Reg. No. • Tattoo W245 • DOB 3/11/09

LOST LAKE VANGUARD 1504  
APEX VANGUARD 136  
APEXETTE BELL 4019

WILLWOOD HALLMARK 2556  
HM PRIDE B&D 56  
B & D PRIDE 954

CONNEALY LEAD ON #  
ANNE OF L L R 1123  
APEX WIDE TRACK 450  
APEXETTE 6662 BELL 5051 #  
HOFF HEAD OF THE CLASS SC534 #  
WILLWOOD PRIDE 0365 #  
RALLY BULLSEYE 401  
LB PRIDE B&D

**Sire** EPD  
BW +0.9  
WW +58  
Milk +24  
YW +106

**Dam** EPD  
BW +0.9  
WW +41  
Milk +27  
YW +79

Actual BW	205 Wt	205 Ratio	Act Yrlg Wt	365 Wt	365 Ratio	Yrlg ADG	Dam Production				
96	757	108	1149	1336	104	3.62	na	na			
BW EPD	WW EPD	Milk EPD	YW EPD	SCR EPD	Marb EPD	RE EPD	Fat EPD	Values			
na	na	na	na	na	na	na	na	\$W	\$F	\$G	\$B
								na	na	na	na

*Vanguard W245 is short on ears, long on bull. He contains loads of beef. Obviously, he is a survivor! Registration pending at the time of printing.*  
**Scrotal - 34.5**

lot  
9

## Lost Lake Scout W97

Reg. No. 16546344 • Tattoo W97 • DOB 2/22/09

LOST LAKE VANGUARD 1504  
APEX VANGUARD 136  
APEXETTE BELL 4019

S H FAME 1378  
FAMOUS ANNE 193 LLR  
FINALS ANNE 2961 LLR

CONNEALY LEADTIME #  
ELIGENCE PLUS OF CONANGA  
F A R MUSCLES 521  
HIGHWOOD CORNHUSKER ANNE 300  
S A F FAME #  
S H MISS SCOTCH CAP #  
LEACHMAN IN THE FINALS  
HONEY ANNE 1112 L L R

**Sire** EPD  
BW -1.0  
WW +44  
Milk +25  
YW +89

**Dam** EPD  
BW +2.3  
WW +46  
Milk +18  
YW +74

Actual BW	205 Wt	205 Ratio	Act Yrlg Wt	365 Wt	365 Ratio	Yrlg ADG	Dam Production				
99	728	102	1235	1314	102	3.66	3 WR 100	1 YR 86			
BW EPD	WW EPD	Milk EPD	YW EPD	SCR EPD	Marb EPD	RE EPD	Fat EPD	Values			
+2.4	+47	+22	+82	na	+14	+21	-0.014	\$W	\$F	\$G	\$B
								26.48	22.47	18.55	39.63

*Scout embodies Vanguard's look with his long and trim frame. Fame 1378 adds even more growth to Vanguard. He'll scout out the pasture!*  
**Scrotal - 35.0**

lot  
7

## Lost Lake CEO W277

Reg. No. 16546320 • Tattoo W277 • DOB 3/14/09

LOST LAKE VANGUARD 1504  
APEX VANGUARD 136  
APEXETTE BELL 4019

WILLWOOD HALLMARK 2556  
KELTON GUARANTEE 746 LLR  
L L R KELTON 104

CONNEALY LEAD ON #  
ANNE OF L L R 1123  
APEX WIDE TRACK 450  
APEXETTE 6662 BELL 5051 #  
HOFF HEAD OF THE CLASS SC534 #  
WILLWOOD PRIDE 0365 #  
WINDY RIDGE COMMODORE #  
KAY KELTON L L R

**Sire** EPD  
BW +0.9  
WW +58  
Milk +24  
YW +106

**Dam** EPD  
BW +1.2  
WW +42  
Milk +20  
YW +74

Actual BW	205 Wt	205 Ratio	Act Yrlg Wt	365 Wt	365 Ratio	Yrlg ADG	Dam Production				
87	738	105	1165	1344	107	3.79	1 WR 105	na			
BW EPD	WW EPD	Milk EPD	YW EPD	SCR EPD	Marb EPD	RE EPD	Fat EPD	Values			
+1.0	+52	+22	+90	na	na	na	na	\$W	\$F	\$G	\$B
								30.02	28.39	na	na

*CEO can credit his sire with his long, trim, smooth, and well-balanced physique. May set the bar high for your next calf crop.*  
**Scrotal - 38.0**

lot  
10

## Lost Lake Vanguard W145

Reg. No. 16540620 • Tattoo W145 • DOB 3/1/09

LOST LAKE VANGUARD 1504  
APEX VANGUARD 136  
APEXETTE BELL 4019

BASIN BULLION J577  
GOLDEN MIST 252 LLR  
RICH MIST LLR 1819

CONNEALY LEADTIME #  
ELIGENCE PLUS OF CONANGA  
F A R MUSCLES 521  
HIGHWOOD CORNHUSKER ANNE 300  
KRUGERRAND OF DONAMERE 490 #  
BASIN HEATHER BLOOM 801Z #  
V D A R FORTUNE 1576  
COOL MIST 96 L L R

**Sire** EPD  
BW -1.0  
WW +44  
Milk +25  
YW +89

**Dam** EPD  
BW +1.0  
WW +35  
Milk +15  
YW +65

Actual BW	205 Wt	205 Ratio	Act Yrlg Wt	365 Wt	365 Ratio	Yrlg ADG	Dam Production				
78	735	103	1161	1223	99	3.05	5 WR 99	3 YR 96			
BW EPD	WW EPD	Milk EPD	YW EPD	SCR EPD	Marb EPD	RE EPD	Fat EPD	Values			
+1.1	+43	+20	+77	+64	+10	+05	-0.012	\$W	\$F	\$G	\$B
								29.01	19.17	16.15	29.87

*Vanguard W145 is very correct structurally, has a long body which is typical of the Vanguard bulls. Should be an outstanding beifer bull.*  
**Scrotal - 43.0**

## YEARLING BULLS

# HARRER'S LOST LAKE RANCH

*"In the Real World Sale"*

**lot 11** **Moving Van W149 B & D**  
 Reg. No. 16540621 • Tattoo W149 • DOB 3/2/09

CONNEALY LEAD ON # CONNEALY LEADTIME # **Sire EPD**  
 LOST LAKE VANGUARD 1584 ELIGENCE PLUS OF CONANGA **BW -1.0**  
 ANNE OF L L R 1123 F A R MUSCLES 521 **WW +44**  
 HIGHWOOD CORNHUSKER ANNE 300 **Milk +25**  
 HYLINE RIGHT TIME 9800 **YW +89**  
 O X 702 TA 808 **Dam EPD**  
 PRIMROSE RT 635 B & D S A F FAME # **BW +3.1**  
 B&D PRIMROSE 159 DV PRIMROSE 217 **WW +40**  
**Milk +15**  
**YW +71**

Actual BW	205 Wt	205 Ratio	Act Yrlg Wt	365 Wt	365 Ratio	Yrlg ADG	Dam Production				
88	695	99	1175	1313	106	3.86	2 WR 101		1 YR 101		
BW EPD	WW EPD	Milk EPD	YW EPD	SCR EPD	Marb EPD	RE EPD	Fat EPD	Values			
+0.8	+43	+20	+80	+1.68	+1.13	+1.16	-1.009	\$W	\$F	\$G	\$B
								26.42	22.03	18.12	34.15

Moving Van will move your calf crop to a higher level. His stylish head, deep ribs, and long rump will pack it on!  
**Scrotal - 38.0**



**LOT 14**

**lot 12** **Lost Lake Security W155**  
 Reg. No. 16540624 • Tattoo W155 • DOB 3/2/09

CONNEALY LEAD ON # CONNEALY LEADTIME # **Sire EPD**  
 LOST LAKE VANGUARD 1584 ELIGENCE PLUS OF CONANGA **BW -1.0**  
 ANNE OF L L R 1123 F A R MUSCLES 521 **WW +44**  
 HIGHWOOD CORNHUSKER ANNE 300 **Milk +25**  
 KRUGERRAND OF DONAMERE 490 # **YW +89**  
 BASIN BULLION J577 KRUGERRAND OF DONAMERE 490 # **Dam EPD**  
 GOLDEN ECLIPSE 682 LLR BASIN HEATHER BLOOM 801Z # **BW +3.8**  
 FAMOUS ECLIPSE LLR 99 # S A F FAME # **WW +42**  
 LOST LAKE ECLIPSE 2257 **Milk +16**  
**YW +81**

Actual BW	205 Wt	205 Ratio	Act Yrlg Wt	365 Wt	365 Ratio	Yrlg ADG	Dam Production				
95	738	104	1264	1367	102	3.93	3 WR 100		2 YR 99		
BW EPD	WW EPD	Milk EPD	YW EPD	SCR EPD	Marb EPD	RE EPD	Fat EPD	Values			
+2.3	+46	+21	+85	+1.49	+1.18	+1.06	-1.013	\$W	\$F	\$G	\$B
								24.65	25.76	19.70	34.86

Security is big and long, yet well put together. Security would be expected to have fertile (note scrotal size) big-gaining sons and daughters.  
**Scrotal - 41.5**

**lot 14** **Lost Lake Chief W257**  
 Reg. No. 16546315 • Tattoo W257 • DOB 3/12/09

CONNEALY LEAD ON # CONNEALY LEADTIME # **Sire EPD**  
 LOST LAKE VANGUARD 1584 ELIGENCE PLUS OF CONANGA **BW -1.0**  
 ANNE OF L L R 1123 F A R MUSCLES 521 **WW +44**  
 HIGHWOOD CORNHUSKER ANNE 300 **Milk +25**  
 KRUGERRAND OF DONAMERE 490 # **YW +89**  
 BASIN BULLION J577 KRUGERRAND OF DONAMERE 490 # **Dam EPD**  
 GLIMMERING LASS 3131 LLR BASIN HEATHER BLOOM 801Z # **BW +2.3**  
 FORTUNES LASS 3478 LLR V D A R FORTUNE 1576 **WW +39**  
 JUICES LASS LLR 385 **Milk +26**  
**YW +70**

Actual BW	205 Wt	205 Ratio	Act Yrlg Wt	365 Wt	365 Ratio	Yrlg ADG	Dam Production				
95	722	102	1175	1296	106	3.59	4 WR 105		1 YR 102		
BW EPD	WW EPD	Milk EPD	YW EPD	SCR EPD	Marb EPD	RE EPD	Fat EPD	Values			
+0.7	+42	+26	+80	na	na	na	na	\$W	\$F	\$G	\$B
								26.86	22.41	na	na

Chief is a trim bull, large for his age. Actual growth matches his EPDs.  
**Scrotal - 40.0**

**lot 13** **Lost Lake Header W166**  
 Reg. No. 16546305 • Tattoo W166 • DOB 3/4/09

CONNEALY LEAD ON # CONNEALY LEADTIME # **Sire EPD**  
 LOST LAKE VANGUARD 1584 ELIGENCE PLUS OF CONANGA **BW -1.0**  
 ANNE OF L L R 1123 F A R MUSCLES 521 **WW +44**  
 HIGHWOOD CORNHUSKER ANNE 300 **Milk +25**  
 S A F FAME # **YW +89**  
 FAMOUS 7001 # S A F FAME # **Dam EPD**  
 LASS WITH A PAST 671 LLR T K KAREN 1369 **BW +4.6**  
 JUICES LASS LLR 385 J R JUICE Z005 # **WW +33**  
 LOST LAKE LASS 3683 **Milk +20**  
**YW +59**

Actual BW	205 Wt	205 Ratio	Act Yrlg Wt	365 Wt	365 Ratio	Yrlg ADG	Dam Production				
83	716	102	1180	1284	104	3.55	7 WR 100		5 YR 101		
BW EPD	WW EPD	Milk EPD	YW EPD	SCR EPD	Marb EPD	RE EPD	Fat EPD	Values			
+0.8	+41	+23	+74	+1.94	+1.23	+1.20	-1.007	\$W	\$F	\$G	\$B
								27.49	17.07	22.75	37.00

Header is deep-bodied with lots of muscle and smooth shoulders... "one of the best made bulls!" says Bill Harrer. Nice moderate frame.  
**Scrotal - 41.5**

**lot 15** **Lost Lake Leader W289**  
 Reg. No. 16564944 • Tattoo W289 • DOB 3/15/09

CONNEALY LEAD ON # CONNEALY LEADTIME # **Sire EPD**  
 LOST LAKE VANGUARD 1584 ELIGENCE PLUS OF CONANGA **BW -1.0**  
 ANNE OF L L R 1123 F A R MUSCLES 521 **WW +44**  
 HIGHWOOD CORNHUSKER ANNE 300 **Milk +25**  
 O S U 6T6 ULTRA # **YW +89**  
 B T ULTRAVOX 297E # O S U 6T6 ULTRA # **Dam EPD**  
 ULTRA EOLA 312 LLR FINKS VIXON 788 **BW +3.2**  
 11E EOLA 3120 LLR V N A R FAME 11E **WW +44**  
 EOLA 846 L L R **Milk +17**  
**YW +79**

Actual BW	205 Wt	205 Ratio	Act Yrlg Wt	365 Wt	365 Ratio	Yrlg ADG	Dam Production				
103	757	99	1165	na	na	na	4 WR 100		3 YR 97		
BW EPD	WW EPD	Milk EPD	YW EPD	SCR EPD	Marb EPD	RE EPD	Fat EPD	Values			
+1.1	+44	+21	+84	na	I+.25	I+.16	I+.001	\$W	\$F	\$G	\$B
								25.78	25.54	22.39	37.49

Leader is an upbeaded and very long bull. His scrotal size tops the LLR Book of Records... Doc Trindle swears by the measurement... on the proverbial stack of bibles.  
**Scrotal - 49.0**

## YEARLING BULLS

**HARRER'S LOST LAKE RANCH**  
*"In the Real World Sale"*

**lot 16** **Lost Lake Forefront W329**  
 Reg. No. 16546326 • Tattoo W329 • DOB 3/19/09

CONNEALY LEAD ON # CONNEALY LEADTIME #  
 LOST LAKE VANGUARD 1584 ELIGENCE PLUS OF CONANGA  
 ANNE OF L L R 1123 F A R MUSCLES 521  
 FAMOUS 7001 # HIGHWOOD CORNHUSKER ANNE 300  
 FAMOUS DAMSEL 1322 LLR S A F FAME #  
 MAC BETHS LASS 507 L L R T K KAREN 1369  
 CORRAL CREEK MAC BETH C075  
 LUKE LASS LLR 1025

<b>Sire EPD</b>	BW	-1.0
WW	+44	
Milk	+25	
YW	+89	
<b>Dam EPD</b>	BW	+4.5
WW	+35	
Milk	+14	
YW	+66	

Actual BW	205 Wt	205 Ratio	Act Yrlg Wt	365 Wt	365 Ratio	Yrlg ADG	Dam Production					
100	721	101	1200	1339	104	3.86	5	WR	97	3	YR	97
BW EPD	WW EPD	Milk EPD	YW EPD	SCR EPD	Marb EPD	RE EPD	Fat EPD	Values				
+3.6	+43	+20	+78	+1.91	+1.24	+1.10	-0.13	\$W	\$F	\$G	\$B	
								21.71	20.12	22.39	38.16	

*Forefront is a lot of bull for his age, yet moderately framed.*  
**Scrotal - 40.0**



**LOT 19**

**lot 17** **Lost Lake Staff W324**  
 Reg. No. 16546325 • Tattoo W324 • DOB 3/22/09

CONNEALY LEAD ON # CONNEALY LEADTIME #  
 LOST LAKE VANGUARD 1584 ELIGENCE PLUS OF CONANGA  
 ANNE OF L L R 1123 F A R MUSCLES 521  
 S H FAME 1378 HIGHWOOD CORNHUSKER ANNE 300  
 S A F FAME #  
 JUANADAS SUN 2612 D R F S H MISS SCOTCH CAP #  
 JUANADAS ALLIANCE 909 DRF # SITZ ALLIANCE 6595 #  
 LUKES JUANADA 1635 DRF

<b>Sire EPD</b>	BW	-1.0
WW	+44	
Milk	+25	
YW	+89	
<b>Dam EPD</b>	BW	+3.3
WW	+52	
Milk	+22	
YW	+95	

Actual BW	205 Wt	205 Ratio	Act Yrlg Wt	365 Wt	365 Ratio	Yrlg ADG	Dam Production					
88	699	98	1117	1243	99	3.40	3	WR	105	1	YR	110
BW EPD	WW EPD	Milk EPD	YW EPD	SCR EPD	Marb EPD	RE EPD	Fat EPD	Values				
+1.2	+45	+24	+92	+1.17	+1.16	+1.20	+0.07	\$W	\$F	\$G	\$B	
								24.40	33.10	17.71	38.83	

*Staff is an upstanding bull with a long, wide top. EPDs balanced to fit into any herd.*  
**Scrotal - 35.0**

**lot 19** **Windy Ridge Front Line 905**  
 Reg. No. 16487995 • Tattoo 905 • DOB 1/18/09

CONNEALY LEAD ON # CONNEALY LEADTIME #  
 LOST LAKE VANGUARD 1504 ELIGENCE PLUS OF CONANGA  
 ANNE OF L L R 1123 F A R MUSCLES 521  
 O BAR X RIGHT TIME 702 HIGHWOOD CORNHUSKER ANNE 300  
 WINDY RIDGE MAID 743 HYLINE RIGHT TIME 9800  
 W R MAID IN THE FRONT 432 O X 702 TA 808  
 FRONTRUNNER OF P A R  
 W R MAIDEN MUSCLES

<b>Sire EPD</b>	BW	+1.5
WW	+55	
Milk	+26	
YW	+105	
<b>Dam EPD</b>	BW	+0.8
WW	+47	
Milk	+19	
YW	+78	

Actual BW	205 Wt	205 Ratio	Act Yrlg Wt	365 Wt	365 Ratio	Yrlg ADG	Dam Production					
82	824	104	1300	1360	103	3.35	1	WR	104	na		
BW EPD	WW EPD	Milk EPD	YW EPD	SCR EPD	Marb EPD	RE EPD	Fat EPD	Values				
+1.5	+54	+22	+94	na	na	na	na	\$W	\$F	\$G	\$B	
								29.73	31.60	na	na	

*Front Line is a very long and trim bull with straight top and bottom lines.*  
**Scrotal - 34.5**

**lot 18** **Commercial**  
 Reg. No. • Tattoo W152 • DOB 3/2/09

CONNEALY LEAD ON # CONNEALY LEADTIME #  
 LOST LAKE VANGUARD 1584 ELIGENCE PLUS OF CONANGA  
 ANNE OF L L R 1123 F A R MUSCLES 521  
 HIGHWOOD CORNHUSKER ANNE 300

<b>Sire EPD</b>	BW	-1.0
WW	+44	
Milk	+25	
YW	+89	
<b>Dam EPD</b>	BW	na
WW	na	
Milk	na	
YW	na	

Actual BW	205 Wt	205 Ratio	Act Yrlg Wt	365 Wt	365 Ratio	Yrlg ADG	Dam Production					
81	na	na	1142	na	na	na	na	na	na	na	na	na
BW EPD	WW EPD	Milk EPD	YW EPD	SCR EPD	Marb EPD	RE EPD	Fat EPD	Values				
na	na	na	na	na	na	na	na	\$W	\$F	\$G	\$B	
								na	na	na	na	

*This good commercial bull has long, trim, smooth sides, and a gentle disposition. All pluses for the commercial cattleman breeding and calving females in northern Montana.*  
**Scrotal - 36.5**

**lot 20** **Lost Lake Heads Up W79**  
 Reg. No. 16564946 • Tattoo W79 • DOB 2/19/09

CONNEALY LEAD ON # CONNEALY LEADTIME #  
 LOST LAKE VANGUARD 1504 ELIGENCE PLUS OF CONANGA  
 ANNE OF L L R 1123 F A R MUSCLES 521  
 HIGHWOOD CORNHUSKER ANNE 300  
 WILLWOOD HALLMARK 2556 HOFF HEAD OF THE CLASS SC534 #  
 PATHWAY EOLA 1976 L L R WILLWOOD PRIDE 0365 #  
 FANCY NANCY 1982 D R F JV ALLIANCE EJV 020  
 FANCY GIRL 109 DRF

<b>Sire EPD</b>	BW	+1.5
WW	+55	
Milk	+26	
YW	+105	
<b>Dam EPD</b>	BW	+0.3
WW	+49	
Milk	+25	
YW	+93	

Actual BW	205 Wt	205 Ratio	Act Yrlg Wt	365 Wt	365 Ratio	Yrlg ADG	Dam Production					
87	747	101	1162	1283	97	3.35	1	WR	101	na		
BW EPD	WW EPD	Milk EPD	YW EPD	SCR EPD	Marb EPD	RE EPD	Fat EPD	Values				
+0.2	+52	+26	+99	na	na	na	na	\$W	\$F	\$G	\$B	
								28.39	37.48	na	na	

*Heads Up copies his sire's moderate frame; he is gentle. EPDs suggest low birth weight, then explosive growth. Note scrotal size and high milk, that is good maternal!*  
**Scrotal - 41.0**

**YEARLING BULLS**

# HARRER'S LOST LAKE RANCH

*"In the Real World Sale"*

**lot 21** **Lost Lake Advance W365**  
 Reg. No. 16546332 • Tattoo W365 • DOB 3/21/09

CONNEALY LEAD ON # CONNEALY LEADTIME # **Sire EPD**  
 LOST LAKE VANGUARD 1504 ELIGENCE PLUS OF CONANGA **BW +1.5**  
 ANNE OF L L R 1123 F A R MUSCLES 521 **WW +55**  
 HIGHWOOD CORNHUSKER ANNE 300 **Milk +26**  
 YW +105  
 WILLWOOD PRIVILEGE 3352 TWIN VALLEY PRECISION E161 # **Dam EPD**  
 HEROINE OF PRIVELEGE LLR WILLWOOD PRIDE 1289 # **BW +2.9**  
 FAMOUS HEROINE 2362 LLR S H FAME 1378 **WW +46**  
 DIVIDED HEROINE 328 LLR **Milk +18**  
**YW +83**

Actual BW	205 Wt	205 Ratio	Act Yrlg Wt	365 Wt	365 Ratio	Yrlg ADG	— Dam Production —				
88	734	104	1116	1259	100	3.28	3	WR 101	1	YR 102	
BW EPD	WW EPD	Milk EPD	YW EPD	SCR EPD	Marb EPD	RE EPD	Fat EPD	Values			
+2.0	+52	+22	+94	+62	+29	+19	-0.06	\$W	\$F	\$G	\$B
								27.14	32.38	23.97	45.81

Advance is long and lean ... then you get to the text-book good EPDs. He should give you a nice set of steers in the fall, and a good set of replacement females.  
**Scrotal - 38.0**



**LOT 23**



**LOT 22**

**lot 23** **Windy Ridge Concept 949**  
 Reg. No. 16488004 • Tattoo 949 • DOB 3/18/09

H A IMAGE MAKER 0415 # HERO 6267 OF R R 2418 # **Sire EPD**  
 LDA 7510 IMAGE MAKER H A RITO BLACKCAP 9038 **BW +1.1**  
 HYLINE LUCY 510 HYLINE AMBUSH 6700 **WW +59**  
 HYLINE LUCY 355 HYLINE LUCY 355 **Milk +31**  
**YW +93**  
 O BAR X RIGHT TIME 702 HYLINE RIGHT TIME 9800 **Dam EPD**  
 W R BEMINDFUL RIGHT TIME 737 O X 702 TA 808 **BW +2.1**  
 W R BEMINDFUL JET 302 BALDRIDGE JETHRO 75J # **WW +45**  
 W R BEMINDFUL ARTIC MAID 109 **Milk +23**  
**YW +78**

Actual BW	205 Wt	205 Ratio	Act Yrlg Wt	365 Wt	365 Ratio	Yrlg ADG	— Dam Production —				
80	822	104	1155	1331	101	3.18	1	WR 104		na	
BW EPD	WW EPD	Milk EPD	YW EPD	SCR EPD	Marb EPD	RE EPD	Fat EPD	Values			
+1.3	+54	+27	+87	na	na	na	na	\$W	\$F	\$G	\$B
								32.95	24.68	na	na

Concept combines calving ease with high maternal qualities, the same as his sire and grand sire. The numbers suggest a heifer bull with calving ease.  
**Scrotal - 38.5**

**lot 22** **Windy Ridge Impression 939**  
 Reg. No. 16488000 • Tattoo 939 • DOB 3/1/09

H A IMAGE MAKER 0415 # HERO 6267 OF R R 2418 # **Sire EPD**  
 LDA 7510 IMAGE MAKER H A RITO BLACKCAP 9038 **BW +1.1**  
 HYLINE LUCY 510 HYLINE AMBUSH 6700 **WW +59**  
 HYLINE LUCY 355 HYLINE LUCY 355 **Milk +31**  
**YW +93**  
 BAIRDS REALLY WINDY 046 A A R REALLY WINDY 1205 # **Dam EPD**  
 WARDS QUALITY LASS 2109 BAIRDS QUEEN ELSIE AXL31 # **BW +1.9**  
 WARDS QUALITY LASS 978 WARDS EXPLOSION 742 **WW +39**  
 WARDS QUALITY LASS 765 WARDS QUALITY LASS 765 **Milk +20**  
**YW +75**

Actual BW	205 Wt	205 Ratio	Act Yrlg Wt	365 Wt	365 Ratio	Yrlg ADG	— Dam Production —				
74	842	100	1232	1368	100	3.29	5	WR 102	3	YR 103	
BW EPD	WW EPD	Milk EPD	YW EPD	SCR EPD	Marb EPD	RE EPD	Fat EPD	Values			
+1.5	+49	+26	+84	na	+1.17	-1.04	+0.13	\$W	\$F	\$G	\$B
								29.98	23.65	14.84	30.47

Impression has calving ease written all over him. He has smooth shoulders with a long, deep rear.  
**Scrotal - 41.0**



*Bill and Dolores Harrer*

**YEARLING BULLS**

**HARRER'S LOST LAKE RANCH**  
*"In the Real World Sale"*



**LOT 24**



**LOT 25**

**lot 24** **NWD Genesis 921**  
 Reg. No. 16493325 • Tattoo 921 • DOB 2/5/09

SITZ ALLIANCE 6595 #	SITZ TRAVELER 8180 #	<b>Sire EPD</b>
WAR ALLIANCE 9126 6006 #	SITZ BARBARAMERE JET 2698 #	BW +1.4
WAR BANDO 6006 598 4053	BON VIEW BANDO 598 #	WW +68
	WAR EXT 4053 22 2107	Milk +32
	S A F FAME #	YW +128
S H FAME 1378	S H MISS SCOTCH CAP #	<b>Dam EPD</b>
WINDY RIDGE FAME'S MAID 206	V D A R LUCYS BOY 46	BW +2.4
WINDY RIDGE MAID	W R MAIDEN MUSCLES	WW +44
		Milk +13
		YW +69

Actual BW	205 Wt	205 Ratio	Act Yrlg Wt	365 Wt	365 Ratio	Yrlg ADG	Dam Production					
96	819	108	1415	1433	111	3.84	5	WR	97	1	YR	100
BW EPD	WW EPD	Milk EPD	YV EPD	SCR EPD	Marb EPD	RE EPD	Fat EPD	Values				
+2.2	+61	+23	+105	na	na	na	na	\$W	\$F	\$G	\$B	
								29.51	40.08	na	na	

*Genesis is the bull to improve your weaning weights, the heaviest bull in the sale. Noah's Alliance son will bring a new beginning to your herd*  
**Scrotal - 41.5**

**lot 25** **Windy Ridge Dominator 924**  
 Reg. No. 16487997 • Tattoo 924 • DOB 2/6/09

HYLINE RIGHT TIME 9800	HYLINE RIGHT TIME 338 #	<b>Sire EPD</b>
O BAR X RIGHT TIME 702	HYLINE BLACKCAP 418	BW +2.2
O X 702 TA 808	HYLINE TRAVEL AGENT #	WW +52
	O BAR X 808-202	Milk +18
	CONNEALY DATELINE #	YW +82
CONNEALY LEADTIME #	RUTHS RONA OF CONANGA #	<b>Dam EPD</b>
W R BEMINDFUL LEADER 104	N BAR BOLD DRIVER U2021	BW +2.8
BEMINDFUL MAID OF W R	BEMINDFUL MAID 283 L L R #	WW +37
		Milk +23
		YW +65

Actual BW	205 Wt	205 Ratio	Act Yrlg Wt	365 Wt	365 Ratio	Yrlg ADG	Dam Production					
95	806	107	1349	1358	106	3.45	7	WR	97	5	YR	98
BW EPD	WW EPD	Milk EPD	YV EPD	SCR EPD	Marb EPD	RE EPD	Fat EPD	Values				
+2.5	+50	+20	+80	I+.15	I+.01	I+.01	I-.024	\$W	\$F	\$G	\$B	
								28.80	19.44	12.32	27.93	

*Dominator is a deep sided, gentle bull. He could be a dominating factor in your herd.*  
**Scrotal - 39.5**



*The Cliffs of Lost Lake*

**lot 26** **Lost Lake Clock Work W143**  
 Reg. No. 16540618 • Tattoo W143 • DOB 3/1/09

HYLINE RIGHT TIME 9800	HYLINE RIGHT TIME 338 #	<b>Sire EPD</b>
O BAR X RIGHT TIME 702	HYLINE BLACKCAP 418	BW +2.2
O X 702 TA 808	HYLINE TRAVEL AGENT #	WW +52
	O BAR X 808-202	Milk +18
	BON VIEW BANDO 598 #	YW +82
BROOKS DAKOTA 636	BLACKETTE 470 B C B R	<b>Dam EPD</b>
JOAN OF DAKOTA 251 LLR	V D A R NEW TREND 12	BW +0.8
NEW JOAN OF ARC LLR 1879	LUKES HEROINE LLR 1505	WW +34
		Milk +21
		YW +58

Actual BW	205 Wt	205 Ratio	Act Yrlg Wt	365 Wt	365 Ratio	Yrlg ADG	Dam Production					
89	676	96	1129	1228	98	3.45	5	WR	98	3	YR	95
BW EPD	WW EPD	Milk EPD	YV EPD	SCR EPD	Marb EPD	RE EPD	Fat EPD	Values				
I+1.2	I+41	I+20	I+70	I-.06	I+.15	I-.10	I+.004	\$W	\$F	\$G	\$B	
								27.78	13.35	14.70	26.27	

*Clock Work has a long, level top line. A high scrotal size and a moderate frame score.*  
**Scrotal - 40.5**

**YEARLING BULLS**

# HARRER'S LOST LAKE RANCH

*"In the Real World Sale"*

**lot 27** **Lost Lake Exact W185**  
 Reg. No. 16556544 • Tattoo W185 • DOB 3/6/09

HYLINE RIGHT TIME 9800  
**O BAR X RIGHT TIME 702**  
 O X 702 TA 808

N BAR BOLD DRIVER U2021  
**L L R BOLD BESS**  
 LOST LAKE BESS SQ

HYLINE RIGHT TIME 338 #  
 HYLINE BLACKCAP 418  
 HYLINE TRAVEL AGENT #  
 O BAR X 808-202

LEACHMAN BOLD DRIVER #  
 N BAR KINCHTRY BEAUTY 2476  
 L A R SASQUATCH 213  
 LOST LAKE BESS 451

<b>Sire</b>	EPD
BW	+2.2
WW	+52
Milk	+18
YW	+82
<b>Dam</b>	EPD
BW	-1.0
WW	+25
Milk	+15
YW	+39

Actual BW	205 Wt	205 Ratio	Act Yrlg Wt	365 Wt	365 Ratio	Yrlg ADG	Dam Production				
105	760	107	1260	1379	107	3.87	7 WR	101	4 YR	98	
BW EPD	WW EPD	Milk EPD	YW EPD	SCR EPD	Marb EPD	RE EPD	Fat EPD	Values			
+3.1	+44	+17	+61	+37	+03	-1.2	-0.08	\$W	\$F	\$G	\$B
								28.01	4.23	11.05	19.19

*Exact is a performance bull, a top gainer for your mature cows.*  
**Scrotal - 39.0**

**lot 28** **Lost Lake Vigilant W234**  
 Reg. No. 16556549 • Tattoo W234 • DOB 3/11/09

HYLINE RIGHT TIME 9800  
**O BAR X RIGHT TIME 702**  
 O X 702 TA 808

WILLWOOD PRIVILEGE 3352  
**MONTANA HEROINE 2925 LLR**  
 HEROINE IN THE THICKET LLR

HYLINE RIGHT TIME 338 #  
 HYLINE BLACKCAP 418  
 HYLINE TRAVEL AGENT #  
 O BAR X 808-202

TWIN VALLEY PRECISION E161 #  
 WILLWOOD PRIDE 1289 #  
 B C C BUSHWACKER 41-93 #  
 ADVANCE THE HEROINE 2950 LLR

<b>Sire</b>	EPD
BW	+2.2
WW	+52
Milk	+18
YW	+82
<b>Dam</b>	EPD
BW	+2.9
WW	+49
Milk	+19
YW	+85

Actual BW	205 Wt	205 Ratio	Act Yrlg Wt	365 Wt	365 Ratio	Yrlg ADG	Dam Production				
88	719	102	1153	1292	105	3.58	2 WR	100	1 YR	96	
BW EPD	WW EPD	Milk EPD	YW EPD	SCR EPD	Marb EPD	RE EPD	Fat EPD	Values			
+2.5	+51	+19	+84	-1.05	+1.09	+1.02	-0.06	\$W	\$F	\$G	\$B
								28.11	22.90	13.36	33.90

*Vigilant is put together well with deep long, trim sides. For the rancher wanting quality without extremes in any trait.*  
**Scrotal - 40.0**

**lot 29** **Lost Lake Right Way W348**  
 Reg. No. 16546329 • Tattoo W348 • DOB 3/21/09

HYLINE RIGHT TIME 9800  
**O BAR X RIGHT TIME 702**  
 O X 702 TA 808

CONNEALY LEAD ON #  
**LEAD ON LASS 224 LLR**  
 ALLIANCES LASS 2032 LLR

HYLINE RIGHT TIME 338 #  
 HYLINE BLACKCAP 418  
 HYLINE TRAVEL AGENT #  
 O BAR X 808-202

CONNEALY LEADTIME #  
 ELIGENCE PLUS OF CONANGA  
 JV ALLIANCE EJV 020  
 FAMES LASS LLR 299

<b>Sire</b>	EPD
BW	+2.2
WW	+52
Milk	+18
YW	+82
<b>Dam</b>	EPD
BW	+2.5
WW	+50
Milk	+29
YW	+92

Actual BW	205 Wt	205 Ratio	Act Yrlg Wt	365 Wt	365 Ratio	Yrlg ADG	Dam Production				
100	748	105	1166	1287	100	3.37	1 WR	105	na		
BW EPD	WW EPD	Milk EPD	YW EPD	SCR EPD	Marb EPD	RE EPD	Fat EPD	Values			
+3.4	+51	+23	na	na	+1.11	+1.12	-0.16	\$W	\$F	\$G	\$B
								na	na	na	na

*Right Way is wide-topped, moderate framed.*  
**Scrotal - 35.5**

**lot 30** **Lost Lake On Time W403**  
 Reg. No. 16556571 • Tattoo W403 • DOB 4/1/09

HYLINE RIGHT TIME 9800  
**O BAR X RIGHT TIME 702**  
 O X 702 TA 808

JV ALLIANCE EJV 020  
**MAID OF ALLIANCE 2845 LLR**  
 MAID THE DEADLINE 581 LLR

HYLINE RIGHT TIME 338 #  
 HYLINE BLACKCAP 418  
 HYLINE TRAVEL AGENT #  
 O BAR X 808-202

SITZ ALLIANCE 6595 #  
 BLACK TOOTH QUEEN 958  
 CONNEALY DATELINE #  
 FAMOUS MAID L L R 787

<b>Sire</b>	EPD
BW	+2.2
WW	+52
Milk	+18
YW	+82
<b>Dam</b>	EPD
BW	+3.5
WW	+44
Milk	+20
YW	+86

Actual BW	205 Wt	205 Ratio	Act Yrlg Wt	365 Wt	365 Ratio	Yrlg ADG	Dam Production				
88	782	111	1198	1392	112	3.81	2 WR	102	1 YR	103	
BW EPD	WW EPD	Milk EPD	YW EPD	SCR EPD	Marb EPD	RE EPD	Fat EPD	Values			
+2.3	+55	+19	+84	+47	+1.0	+1.03	+0.10	\$W	\$F	\$G	\$B
								31.13	21.41	12.94	29.79

*On Time has lots of muscle and a wide top. Very high growth at both weaning and yearling.*  
**Scrotal - 36.0**

**lot 31** **Windy Ridge Heritage 904**  
 Reg. No. 16493436 • Tattoo 904 • DOB 1/16/09

B/R NEW DESIGN 036 #  
**GENETICS BY DESIGN 049 #**  
 G G CLARA 859

LOST LAKE ICEBERG 3438 #  
**W R CAROLINE 714**  
 W R CAROLINE'S ALLIANCE 405

V D A R NEW TREND 315 #  
 B/R BLACKCAP EMPRESS 76  
 J R JUICE Z005 #  
 G G CLARA 200

J A R COOL HAND LUKE  
 ANNE OF L L R 1123  
 WAR ALLIANCE 9126 6006 #  
 W R FAME'S CAROLINE 210

<b>Sire</b>	EPD
BW	+1.0
WW	+56
Milk	+29
YW	+96
<b>Dam</b>	EPD
BW	+2.3
WW	+45
Milk	+22
YW	+89

Actual BW	205 Wt	205 Ratio	Act Yrlg Wt	365 Wt	365 Ratio	Yrlg ADG	Dam Production				
78	728	92	1182	1254	95	3.29	1 WR	92	na		
BW EPD	WW EPD	Milk EPD	YW EPD	SCR EPD	Marb EPD	RE EPD	Fat EPD	Values			
+1.6	+46	+26	+88	na	na	na	na	\$W	\$F	\$G	\$B
								26.43	28.71	na	na

*Heritage has a long hip, calving ease, and carcass merit. And a beifer bull to boot!*  
**Scrotal - 40.0**

**lot 32** **NWD Q Factor 920**  
 Reg. No. 16493438 • Tattoo 920 • DOB 2/4/09

B/R NEW DESIGN 036 #  
**GENETICS BY DESIGN 049 #**  
 G G CLARA 859

CONNEALY LEAD ON #  
**NWD SUSIE Q 616**  
 WINDY RIDGE FAME'S MAID 206

V D A R NEW TREND 315 #  
 B/R BLACKCAP EMPRESS 76  
 J R JUICE Z005 #  
 G G CLARA 200

CONNEALY LEADTIME #  
 ELIGENCE PLUS OF CONANGA  
 S H FAME 1378  
 WINDY RIDGE MAID

<b>Sire</b>	EPD
BW	+1.0
WW	+56
Milk	+29
YW	+96
<b>Dam</b>	EPD
BW	+2.8
WW	+51
Milk	+21
YW	+86

Actual BW	205 Wt	205 Ratio	Act Yrlg Wt	365 Wt	365 Ratio	Yrlg ADG	Dam Production				
86	767	101	1214	1260	98	3.08	2 WR	101	1 YR	96	
BW EPD	WW EPD	Milk EPD	YW EPD	SCR EPD	Marb EPD	RE EPD	Fat EPD	Values			
+1.3	+54	+25	+91	na	na	na	na	\$W	\$F	\$G	\$B
								31.40	28.61	na	na

*Q Factor has 6 pathfinders in a pedigree that combines calving ease, performance, and carcass merit*  
**Scrotal - 35.0**

## YEARLING BULLS

# HARRER'S LOST LAKE RANCH

*"In the Real World Sale"*

**lot 33** **B&D Knockout W55**  
 Reg. No. 16544054 • Tattoo W55 • DOB 2/14/09

MYTTY IN FOCUS S A F FOCUS OF E R #  
 WC KNOCKOUT 702T MYTTY COUNTESS 906  
 W C MISS BARBARETTA L101 406 RITO 112 OF 2536 RITO 616 #  
 W C MISS BARBARETTA 601 L101

LOST LAKE VANGUARD 1584 CONNEALY LEAD ON #  
 ANNE OF L L R 1123

**B&D MISS PRIDE 137** J A R COOL HAND LUKE  
 LUKES PRIDE B&D 346 RUDOLPH PRIDE 193 S R

<b>Sire</b>	EPD
BW	+0.8
WW	+56
Milk	+24
YW	+99
<b>Dam</b>	EPD
BW	I+1.0
WW	I+32
Milk	I+16
YW	I+62

Actual BW	205 Wt	205 Ratio	Act Yrlg Wt	365 Wt	365 Ratio	Yrlg ADG	Dam Production				
98	792	106	1181	1283	98	3.06	1	WR 106	na		
BW EPD	WW EPD	Milk EPD	YW EPD	SCR EPD	Marb EPD	RE EPD	Fat EPD	Values			
na	I+49	I+20	na	na	na	na	na	\$W	\$F	\$G	\$B
na	I+49	I+20	na	na	na	na	na	na	na	na	na

*Knockout W55 has deep body with capacity. Dam is a first calf heifer and did herself proud.*  
**Scrotal - 35.0**

**lot 34** **Lost Lake Black Eye W75**  
 Reg. No. 16544055 • Tattoo W75 • DOB 2/18/09

MYTTY IN FOCUS S A F FOCUS OF E R #  
 WC KNOCKOUT 702T MYTTY COUNTESS 906  
 W C MISS BARBARETTA L101 406 RITO 112 OF 2536 RITO 616 #  
 W C MISS BARBARETTA 601 L101

CONNEALY LEAD ON # CONNEALY LEADTIME #  
 ELIGENCE PLUS OF CONANGA

**LEAD PRIMROSE T117 LLR** ELIGENCE PLUS OF CONANGA  
 LUKES PRIMROSE LLR 705 J A R COOL HAND LUKE  
 LOST LAKE PRIMROSE 702

<b>Sire</b>	EPD
BW	+0.8
WW	+56
Milk	+24
YW	+99
<b>Dam</b>	EPD
BW	I+2.3
WW	I+42
Milk	I+21
YW	I+78

Actual BW	205 Wt	205 Ratio	Act Yrlg Wt	365 Wt	365 Ratio	Yrlg ADG	Dam Production				
100	782	105	1196	1315	102	3.33	1	WR 105	na		
BW EPD	WW EPD	Milk EPD	YW EPD	SCR EPD	Marb EPD	RE EPD	Fat EPD	Values			
I+3.1	I+51	I+23	na	na	na	na	na	\$W	\$F	\$G	\$B
I+3.1	I+51	I+23	na	na	na	na	na	na	na	na	na

*Black Eye has a big, long body with trim lines and a attractive small head. Power on both sides of the pedigree, good gain, large scrotal, and moderate frame. A nice package!*  
**Scrotal - 39.5**

**lot 35** **Lost Lake Boxer W73**  
 Reg. No. 16546342 • Tattoo W73 • DOB 2/18/09

MYTTY IN FOCUS S A F FOCUS OF E R #  
 WC KNOCKOUT 702T MYTTY COUNTESS 906  
 W C MISS BARBARETTA L101 406 RITO 112 OF 2536 RITO 616 #  
 W C MISS BARBARETTA 601 L101

LOST LAKE ICEBERG 3438 # J A R COOL HAND LUKE  
 ICY LABEL T27 LLR ANNE OF L L R 1123  
 MAKE YOUR MARK 2615 LLR WILLWOOD HALLMARK 2556  
 MINA 837 L L R

<b>Sire</b>	EPD
BW	+0.8
WW	+56
Milk	+24
YW	+99
<b>Dam</b>	EPD
BW	I+1.6
WW	I+40
Milk	I+25
YW	I+78

Actual BW	205 Wt	205 Ratio	Act Yrlg Wt	365 Wt	365 Ratio	Yrlg ADG	Dam Production				
88	742	100	1133	1251	97	3.18	1	WR 100	na		
BW EPD	WW EPD	Milk EPD	YW EPD	SCR EPD	Marb EPD	RE EPD	Fat EPD	Values			
I+1.1	I+47	I+25	na	na	na	na	na	\$W	\$F	\$G	\$B
I+1.1	I+47	I+25	na	na	na	na	na	na	na	na	na

*Boxer is a bull with a long rump and wide loin. A meat factory out of a first-calf heifer.*  
**Scrotal - 40.0**

**lot 36** **Lost Lake Ka Pow W85**  
 Reg. No. 16546343 • Tattoo W85 • DOB 2/20/09

MYTTY IN FOCUS S A F FOCUS OF E R #  
 WC KNOCKOUT 702T MYTTY COUNTESS 906  
 W C MISS BARBARETTA L101 406 RITO 112 OF 2536 RITO 616 #  
 W C MISS BARBARETTA 601 L101

CONNEALY LEAD ON # CONNEALY LEADTIME #  
 ELIGENCE PLUS OF CONANGA

**LEAD ERICA T15 LLR** WILLWOOD PRIVILEGE 3352  
 PRIVERICA OF LLR 2445 CONCLUSIVE ERICA 1952 LLR

<b>Sire</b>	EPD
BW	+0.8
WW	+56
Milk	+24
YW	+99
<b>Dam</b>	EPD
BW	I+2.8
WW	I+48
Milk	I+24
YW	I+88

Actual BW	205 Wt	205 Ratio	Act Yrlg Wt	365 Wt	365 Ratio	Yrlg ADG	Dam Production				
95	745	100	1196	1313	100	3.55	1	WR 100	na		
BW EPD	WW EPD	Milk EPD	YW EPD	SCR EPD	Marb EPD	RE EPD	Fat EPD	Values			
I+2.5	I+50	I+24	na	na	na	na	na	\$W	\$F	\$G	\$B
I+2.5	I+50	I+24	na	na	na	na	na	na	na	na	na

*Ka Pow will wow you with his wide body, but level, top line. High marbling on both sides of the pedigree.*  
**Scrotal - 33.5**

**lot 37** **Lost Lake Ringleader W113**  
 Reg. No. 16540611 • Tattoo W113 • DOB 2/24/09

MYTTY IN FOCUS S A F FOCUS OF E R #  
 WC KNOCKOUT 702T MYTTY COUNTESS 906  
 W C MISS BARBARETTA L101 406 RITO 112 OF 2536 RITO 616 #  
 W C MISS BARBARETTA 601 L101

CONNEALY LEAD ON # CONNEALY LEADTIME #  
 ELIGENCE PLUS OF CONANGA

**LEADERS PRIDE T154 LLR** CORRAL CREEK MAC BETH C075  
 M B PRIDE B&D 2889 S7 PRIDE B&D 185

<b>Sire</b>	EPD
BW	+0.8
WW	+56
Milk	+24
YW	+99
<b>Dam</b>	EPD
BW	I+2.3
WW	I+40
Milk	I+27
YW	I+74

Actual BW	205 Wt	205 Ratio	Act Yrlg Wt	365 Wt	365 Ratio	Yrlg ADG	Dam Production				
80	766	103	1162	1291	98	3.28	1	WR 103	na		
BW EPD	WW EPD	Milk EPD	YW EPD	SCR EPD	Marb EPD	RE EPD	Fat EPD	Values			
I+0.2	I+48	I+25	na	na	na	na	na	\$W	\$F	\$G	\$B
I+0.2	I+48	I+25	na	na	na	na	na	na	na	na	na

*Ringleader is big, well-made and handsome. A heifer bull, with good growth, out of a first-calf heifer himself.*  
**Scrotal - 38.5**

**lot 38** **Commercial**  
 Reg. No. • Tattoo W134 • DOB 2/27/09

MYTTY IN FOCUS S A F FOCUS OF E R #  
 WC KNOCKOUT 702T MYTTY COUNTESS 906  
 W C MISS BARBARETTA L101 406 RITO 112 OF 2536 RITO 616 #  
 W C MISS BARBARETTA 601 L101

FELTON CHATTER C233 4834 FELTON CHATTER C233  
**COMMERCIAL COMMERCIAL** FELTON 8645 NICOLE 9019  
 LEAD ANNE 1614 LLR CONNEALY LEAD ON #  
 ANNE OF L L R 1123

<b>Sire</b>	EPD
BW	+0.8
WW	+56
Milk	+24
YW	+99
<b>Dam</b>	EPD
BW	na
WW	na
Milk	na
YW	na

Actual BW	205 Wt	205 Ratio	Act Yrlg Wt	365 Wt	365 Ratio	Yrlg ADG	Dam Production				
85	766	105	1220	1420	105	4.09	na	na			
BW EPD	WW EPD	Milk EPD	YW EPD	SCR EPD	Marb EPD	RE EPD	Fat EPD	Values			
na	na	na	na	na	na	na	na	\$W	\$F	\$G	\$B
na	na	na	na	na	na	na	na	na	na	na	na

*Commercial bull with a long rump, wide top, and thick rear. Good bull. 'Nough said.*  
**Scrotal - 38.5**

## YEARLING BULLS

# HARRER'S LOST LAKE RANCH

*"In the Real World Sale"*

<b>lot 39</b>		<b>Lost Lake First Round W197</b>										
		Reg. No. 16546307		• Tattoo W197			• DOB 3/7/09					
		MYTTY IN FOCUS		S A F FOCUS OF E R #			<b>Sire EPD</b>					
		WC KNOCKOUT 702T		MYTTY COUNTESS 906			BW +0.8					
		W C MISS BARBARETTA L101 406		RITO 112 OF 2536 RITO 616 #			WW +56					
		B/R NEW FRONTIER 095 #		W C MISS BARBARETTA 601 L101			Milk +24					
		EOLA ON THE RANGE T150 LLR		B/R NEW DESIGN 036 #			YW +99					
		11E EOLA 3120 LLR		WHITE FENCE PRIDE H1			<b>Dam EPD</b>					
				V N A R FAME 11E			BW I+2.1					
				EOLA 846 L L R			WW I+40					
							Milk I+19					
							YW I+73					
Actual BW	205 Wt	205 Ratio	Act Yrlg Wt	365 Wt	365 Ratio	Yrlg ADG	— Dam Production —					
89	742	100	1148	1310	102	3.55	1 WR 100		na			
BW EPD	WW EPD	Milk EPD	YW EPD	SCR EPD	Marb EPD	RE EPD	Fat EPD	— Values —				\$B
I+1.5	I+48	I+22	na	na	na	na	na	\$W	\$F	\$G	\$B	

First Round is an attractive, moderate framed bull with a thick rear and a nice bead.  
**Scrotal - 38.0**



**LOT 41**

<b>lot 40</b>		<b>Lost Lake Rounder W260</b>										
		Reg. No. 16544036		• Tattoo W260			• DOB 3/13/09					
		MYTTY IN FOCUS		S A F FOCUS OF E R #			<b>Sire EPD</b>					
		WC KNOCKOUT 702T		MYTTY COUNTESS 906			BW +0.8					
		W C MISS BARBARETTA L101 406		RITO 112 OF 2536 RITO 616 #			WW +56					
		LOST LAKE FENCE MENDER 995		W C MISS BARBARETTA 601 L101			Milk +24					
		STONE WALL LASS T74 LLR		WAR ALLIANCE 9126 6006 #			YW +99					
		HALLMARK EVERLASTING 2455 LLR		L L R KELTON 104			<b>Dam EPD</b>					
				WILLWOOD HALLMARK 2556			BW I+1.4					
				EVERLASTING 2046 L L R			WW I+43					
							Milk I+21					
							YW I+76					
Actual BW	205 Wt	205 Ratio	Act Yrlg Wt	365 Wt	365 Ratio	Yrlg ADG	— Dam Production —					
92	783	105	1186	1345	103	3.51	1 WR 105		na			
BW EPD	WW EPD	Milk EPD	YW EPD	SCR EPD	Marb EPD	RE EPD	Fat EPD	— Values —				\$B
I+1.7	I+52	I+23	na	na	na	na	na	\$W	\$F	\$G	\$B	

Rounder is well proportioned with his head and neck blending nicely into the shoulder.  
 Good looking bull.  
**Scrotal - 33.5**

<b>lot 41</b>		<b>Lost Lake Ali W295</b>										
		Reg. No. 16546323		• Tattoo W295			• DOB 3/15/09					
		MYTTY IN FOCUS		S A F FOCUS OF E R #			<b>Sire EPD</b>					
		WC KNOCKOUT 702T		MYTTY COUNTESS 906			BW +0.8					
		W C MISS BARBARETTA L101 406		RITO 112 OF 2536 RITO 616 #			WW +56					
		COREY A IMPROVEMENT 502		W C MISS BARBARETTA 601 L101			Milk +24					
		IMPROVED JUANADA T258 LLR		NORTHERN IMPROVEMENT 4480 GF #			YW +99					
		NEW JUANADA 1173 LLR		HF ROSEBUD 113H			<b>Dam EPD</b>					
				BON VIEW NEW DESIGN 1407 #			BW I+1.7					
				L L R MERRY JUANADA			WW I+47					
							Milk I+23					
							YW I+81					
Actual BW	205 Wt	205 Ratio	Act Yrlg Wt	365 Wt	365 Ratio	Yrlg ADG	— Dam Production —					
92	827	111	1192	1365	106	3.36	1 WR 111		na			
BW EPD	WW EPD	Milk EPD	YW EPD	SCR EPD	Marb EPD	RE EPD	Fat EPD	— Values —				\$B
I+1.6	I+57	I+23	na	na	na	na	na	\$W	\$F	\$G	\$B	

Ali has a long, trim body on a big frame with a straight level top.  
**Scrotal - 37.5**



*Becca and Little Lady*

<b>lot 42</b>		<b>Lost Lake Pugilist W211</b>										
		Reg. No. 16546309		• Tattoo W211			• DOB 3/8/09					
		MYTTY IN FOCUS		S A F FOCUS OF E R #			<b>Sire EPD</b>					
		WC KNOCKOUT 702T		MYTTY COUNTESS 906			BW +0.8					
		W C MISS BARBARETTA L101 406		RITO 112 OF 2536 RITO 616 #			WW +56					
		WILLWOOD HALLMARK 2556		W C MISS BARBARETTA 601 L101			Milk +24					
		NANA TRADEMARK T309 LLR		HOFF HEAD OF THE CLASS SC534 #			YW +99					
		NANA P 2018 LLR		WILLWOOD PRIDE 0365 #			<b>Dam EPD</b>					
				V D A R FORTUNE 1576			BW I+2.0					
				LOST LAKE KAY KELTON			WW I+46					
							Milk I+20					
							YW I+80					
Actual BW	205 Wt	205 Ratio	Act Yrlg Wt	365 Wt	365 Ratio	Yrlg ADG	— Dam Production —					
75	702	94	1006	1148	88	2.79	1 WR 94		na			
BW EPD	WW EPD	Milk EPD	YW EPD	SCR EPD	Marb EPD	RE EPD	Fat EPD	— Values —				\$B
I-0.8	I+47	I+22	na	na	na	na	na	\$W	\$F	\$G	\$B	

Pugilist is nice and thick yet with smooth shoulders. A heifer bull.  
**Scrotal - 37.5**

## YEARLING BULLS

**HARRER'S LOST LAKE RANCH**  
*"In the Real World Sale"*



**LOT 43**

**lot 43**      **Windy Ridge Inspiration 923**  
 Reg. No. 16491192      •      Tattoo 923      •      DOB 2/6/09

CONNEALY ONWARD	CONNEALY LEAD ON #	<b>Sire EPD</b>
CONNEALY FORWARD	ALTUNE OF CONANGA 6104	BW +1.6
BECKY LEE OF CONANGA 74	G A R GRID MAKER #	WW +57
	BECKON LEE OF CONANGA 73	Milk +23
	BALDRIDGE BOB	YW +112
BALDRIDGE JETHRO 75J #	J L B QUEEN EVA 424 #	<b>Dam EPD</b>
W R BEMINDFUL JET 302	LOST LAKE ICEBERG 3438 #	BW +2.2
W R BEMINDFUL ARTIC MAID 109	W R BEMINDFUL LUCY	WW +38
		Milk +25
		YW +69

Actual BW	205 Wt	205 Ratio	Act Yrlg Wt	365 Wt	365 Ratio	Yrlg ADG	Dam Production				
88	807	107	1337	1341	104	3.34	5 WR 102	2 YR 101			
BW EPD	WW EPD	Milk EPD	YW EPD	SCR EPD	Marb EPD	RE EPD	Fat EPD	Values			
+0.9	+51	+24	+95	na	I+.18	I+.22	I-.009	\$W 28.28	\$F 33.79	\$G 21.27	\$B 37.40

*Inspiration is a thick butted bull whose sire sold for \$160,000 at Connealys 2007 sale in Nebraska.*

**Scrotal - 39.0**

**lot 44**      **Lost Lake Fingers W187**  
 Reg. No. 16564942      •      Tattoo W187      •      DOB 3/6/09

S A V 8180 TRAVELER 004 #	SITZ TRAVELER 8180 #	<b>Sire EPD</b>
ALC STEAL S275	BOYD FOREVER LADY 8003	BW +3.4
ALC HAZEL L12L	S V F BANDOLIER	WW +50
	ALC HAZEL K14H #	Milk +23
	H A R B NITRO 679 J H	YW +94
CAR NITRO 046	C A R LADY MARIE 761	<b>Dam EPD</b>
NEW MINA 1752 LLR	LEACHMAN IN THE FINALS	BW +2.5
MINA IN THE FINALS 2220 LLR	RICH MINA 2458 LLR	WW +38
		Milk +21
		YW +65

Actual BW	205 Wt	205 Ratio	Act Yrlg Wt	365 Wt	365 Ratio	Yrlg ADG	Dam Production				
85	765	101	1184	1286	99	3.75	3 WR 104	3 YR 101			
BW EPD	WW EPD	Milk EPD	YW EPD	SCR EPD	Marb EPD	RE EPD	Fat EPD	Values			
I+3.0	I+44	I+22	I+80	I+.50	I+.12	I+.21	I+.032	\$W 23.78	\$F 21.66	\$G 12.13	\$B 34.52

*Fingers W187 is long and trim. Thrived in spite of being a twin.*

**Scrotal - 38.5**

**lot 45**      **Lost Lake Bars W196**  
 Reg. No. 16564943      •      Tattoo W196      •      DOB 3/6/09

S A V 8180 TRAVELER 004 #	SITZ TRAVELER 8180 #	<b>Sire EPD</b>
ALC STEAL S275	BOYD FOREVER LADY 8003	BW +3.4
ALC HAZEL L12L	S V F BANDOLIER	WW +50
	ALC HAZEL K14H #	Milk +23
	H A R B NITRO 679 J H	YW +94
CAR NITRO 046	C A R LADY MARIE 761	<b>Dam EPD</b>
NEW MINA 1752 LLR	LEACHMAN IN THE FINALS	BW +2.5
MINA IN THE FINALS 2220 LLR	RICH MINA 2458 LLR	WW +38
		Milk +21
		YW +65

Actual BW	205 Wt	205 Ratio	Act Yrlg Wt	365 Wt	365 Ratio	Yrlg ADG	Dam Production				
80	766	104	1080	1131	88	2.77	3 WR 104	3 YR 101			
BW EPD	WW EPD	Milk EPD	YW EPD	SCR EPD	Marb EPD	RE EPD	Fat EPD	Values			
I+3.0	I+44	I+22	I+80	I+.50	I+.12	I+.21	I+.032	\$W 23.78	\$F 21.66	\$G 12.13	\$B 34.52

*Bars is a twin with Lot 44.*

**Scrotal - 37.0**



**LOT 46**

**lot 46**      **Lost Lake Stripes W220**  
 Reg. No. 16546311      •      Tattoo W220      •      DOB 3/10/09

S A V 8180 TRAVELER 004 #	SITZ TRAVELER 8180 #	<b>Sire EPD</b>
ALC STEAL S275	BOYD FOREVER LADY 8003	BW +3.4
ALC HAZEL L12L	S V F BANDOLIER	WW +50
	ALC HAZEL K14H #	Milk +23
	BON VIEW NEW DESIGN 1407 #	YW +94
JAYNBEE NEW DESIGN 1407-275N	JAYNBEE WENDY 453F #	<b>Dam EPD</b>
EBONY BY DESIGN 455 LLR	M D G 1055 OF RIGHT TIME	BW +2.3
PHOENIX 2293 LLR	EBONY BIRD 2676 L L R	WW +43
		Milk +24
		YW +76

Actual BW	205 Wt	205 Ratio	Act Yrlg Wt	365 Wt	365 Ratio	Yrlg ADG	Dam Production				
99	758	108	1217	1360	108	3.76	1 WR 108	na			
BW EPD	WW EPD	Milk EPD	YW EPD	SCR EPD	Marb EPD	RE EPD	Fat EPD	Values			
I+3.9	I+50	I+24	I+85	na	na	na	na	\$W 24.79	\$F 24.24	\$G na	\$B na

*Stripes is well muscled, from genetics to EPDs to phenotype.*

**Scrotal - 36.0**

**YEARLING BULLS**

# HARRER'S LOST LAKE RANCH

*"In the Real World Sale"*

<b>lot 47</b>	<b>Lost Lake Burglar W233</b>										
Reg. No. 16540629		• Tattoo W233		• DOB 3/11/09							
S A V 8180 TRAVELER 004 #		SITZ TRAVELER 8180 #		<b>Sire EPD</b>							
ALC STEAL S27S		BOYD FOREVER LADY 8003		BW +3.4							
ALC HAZEL L12L		S V F BANDOLIER		WW +50							
RALLY BULLSEYE 401		ALC HAZEL K14H #		Milk +23							
RALLYS JUANADA 1455 DRF		S A F FOCUS OF E R #		YW +94							
KD JUANADA 1020 DRF		FSHK PRIDE 920		<b>Dam EPD</b>							
		KRUGERRAND OF DONAMERE 490 #		BW +1.6							
		LUKES JUANADA 1635 DRF		WW +36							
				Milk +20							
				YW +71							
Actual BW	205 Wt	205 Ratio	Act Yrlg Wt	365 Wt	365 Ratio	Yrlg ADG	— Dam Production —				
84	732	104	1129	1249	102	3.23	1 WR 104		na		
BW EPD	WW EPD	Milk EPD	YV EPD	SCR EPD	Marb EPD	RE EPD	Fat EPD	Values			
+1.6	+46	+22	+83	na	na	na	na	\$W	\$F	\$G	\$B
								27.20	23.81	na	na

Burglar is long and trim and will fit the bill. Gained well.  
Scrotal - 37.5



**LOT 49**

<b>lot 48</b>	<b>Lost Lake Borrow W251</b>										
Reg. No. 16546314		• Tattoo W251		• DOB 3/11/09							
S A V 8180 TRAVELER 004 #		SITZ TRAVELER 8180 #		<b>Sire EPD</b>							
ALC STEAL S27S		BOYD FOREVER LADY 8003		BW +3.4							
ALC HAZEL L12L		S V F BANDOLIER		WW +50							
LOST LAKE ICEBERG 3438 #		ALC HAZEL K14H #		Milk +23							
SLEET QUEEN ANN 794 LLR		J A R COOL HAND LUKE		YW +94							
FAMOUS FAMOUS QUEEN LLR		ANNE OF L L R 1123		<b>Dam EPD</b>							
		S H FAME 1378		BW +2.2							
		FAMOUS QUEEN ANN L L R		WW +41							
				Milk +18							
				YW +79							
Actual BW	205 Wt	205 Ratio	Act Yrlg Wt	365 Wt	365 Ratio	Yrlg ADG	— Dam Production —				
86	729	102	1162	1259	98	3.31	2 WR 102		2 YR 101		
BW EPD	WW EPD	Milk EPD	YV EPD	SCR EPD	Marb EPD	RE EPD	Fat EPD	Values			
+1.7	+47	+21	+87	+38	+12	+21	+035	\$W	\$F	\$G	\$B
								26.07	27.34	11.50	35.87

Borrow has long, trim lines, Well spread EPDs. Your neighbors may want to borrow him.  
Scrotal - 40.5

<b>lot 49</b>	<b>Lost Lake Plunder W272</b>										
Reg. No. 16546319		• Tattoo W272		• DOB 3/14/09							
S A V 8180 TRAVELER 004 #		SITZ TRAVELER 8180 #		<b>Sire EPD</b>							
ALC STEAL S27S		BOYD FOREVER LADY 8003		BW +3.4							
ALC HAZEL L12L		S V F BANDOLIER		WW +50							
S H FAME 1378		ALC HAZEL K14H #		Milk +23							
FAMOUS QUEEN 545 LLR		S A F FAME #		YW +94							
QUEEN 2696 L L R		S H MISS SCOTCH CAP #		<b>Dam EPD</b>							
		F A R MUSCLES 521		BW +3.3							
		LOST LAKE QUEEN R R		WW +39							
				Milk +16							
				YW +72							
Actual BW	205 Wt	205 Ratio	Act Yrlg Wt	365 Wt	365 Ratio	Yrlg ADG	— Dam Production —				
95	747	106	1121	1238	101	3.07	2 WR 104		1 YR 103		
BW EPD	WW EPD	Milk EPD	YV EPD	SCR EPD	Marb EPD	RE EPD	Fat EPD	Values			
+3.8	+49	+20	+83	+36	+07	+28	+036	\$W	\$F	\$G	\$B
								24.12	22.68	9.63	35.04

Plunder has deep, thick rear quarters with a strong loin.  
Scrotal - 33.5



*The Harrer Clan, minus Amber, Randy and Ryland Broadbent*

<b>lot 50</b>	<b>Lost Lake Robber W276</b>										
Reg. No. 16541420		• Tattoo W276		• DOB 3/14/09							
S A V 8180 TRAVELER 004 #		SITZ TRAVELER 8180 #		<b>Sire EPD</b>							
ALC STEAL S27S		BOYD FOREVER LADY 8003		BW +3.4							
ALC HAZEL L12L		S V F BANDOLIER		WW +50							
SITZ ALLIANCE 6595 #		ALC HAZEL K14H #		Milk +23							
BTR WENDY 346		SITZ TRAVELER 8180 #		YW +94							
B T R WENDY 11		SITZ BARBARAMERE JET 2698 #		<b>Dam EPD</b>							
		STEVENSON ROYCE 741C #		BW +4.2							
		B T R WENDY 461		WW +42							
				Milk +23							
				YW +78							
Actual BW	205 Wt	205 Ratio	Act Yrlg Wt	365 Wt	365 Ratio	Yrlg ADG	— Dam Production —				
100	678	96	1014	1094	87	2.60	3 WR 98		1 YR 112		
BW EPD	WW EPD	Milk EPD	YV EPD	SCR EPD	Marb EPD	RE EPD	Fat EPD	Values			
+3.8	+44	+23	+86	+83	+13	+11	+049	\$W	\$F	\$G	\$B
								20.25	27.50	9.41	29.94

Robber has a thick and well muscled but moderate frame. Large scrotal.  
Scrotal - 39.0

## YEARLING BULLS

# HARRER'S LOST LAKE RANCH

*"In the Real World Sale"*

**lot 51** **Lost Lake Ransack W268**  
 Reg. No. 16546317 • Tattoo W268 • DOB 3/19/09

S A V 8180 TRAVELER 004 # SITZ TRAVELER 8180 #  
 ALC STEAL S275 BOYD FOREVER LADY 8003  
 ALC HAZEL L12L S V F BANDOLIER  
 ALC HAZEL K14H #

WILLWOOD HALLMARK 2556 HOFF HEAD OF THE CLASS SC534 #  
 WILLWOOD PRIDE 0365 #  
 HALLMARKS BLACKBIRD 1955 LLR CONNEALY DATELINE #  
 BLACKBIRD UPDATE 1201 LLR EBONY BIRD 2676 L L R

<b>Sire EPD</b>	
BW	+3.4
WW	+50
Milk	+23
YW	+94
<b>Dam EPD</b>	
BW	+1.0
WW	+45
Milk	+24
YW	+78

Actual BW	205 Wt	205 Ratio	Act Yrlg Wt	365 Wt	365 Ratio	Yrlg ADG	Dam Production				
93	771	109	1131	1256	102	3.03	2 WR	109	1 YR	95	
BW EPD	WW EPD	Milk EPD	YW EPD	SCR EPD	Marb EPD	RE EPD	Fat EPD	Values			
+2.3	+51	+24	+86	+27	+0.5	+1.7	+0.044	\$W	\$F	\$G	\$B
								28.52	24.84	6.23	30.83

Ransack has a deep body and smooth sides. Gain, milk, and scrotal are all pluses here.  
**Scrotal - 39.0**

**lot 52** **Lost Lake Jail Bird W338**  
 Reg. No. 16544044 • Tattoo W338 • DOB 3/20/09

S A V 8180 TRAVELER 004 # SITZ TRAVELER 8180 #  
 ALC STEAL S275 BOYD FOREVER LADY 8003  
 ALC HAZEL L12L S V F BANDOLIER  
 ALC HAZEL K14H #

J A R COOL HAND LUKE J A R LUKE Y1  
 LUKES JUANADA 1635 DRF J A R BLACKBIRD LADY M D S36  
 L L R JUANADA 2102 T A R VIKING 7069  
 R JUANADA L L R

<b>Sire EPD</b>	
BW	+3.4
WW	+50
Milk	+23
YW	+94
<b>Dam EPD</b>	
BW	+2.1
WW	+25
Milk	+11
YW	+49

Actual BW	205 Wt	205 Ratio	Act Yrlg Wt	365 Wt	365 Ratio	Yrlg ADG	Dam Production				
92	639	91	992	1116	91	2.98	10 WR	98	7 YR	103	
BW EPD	WW EPD	Milk EPD	YW EPD	SCR EPD	Marb EPD	RE EPD	Fat EPD	Values			
+2.8	+35	+17	+72	+88	+1.1	+0.1	+0.037	\$W	\$F	\$G	\$B
								18.58	17.38	8.75	27.32

Jail Bird has trim, straight lines.  
**Scrotal - 36.0**

**lot 53** **Lost Lake Kipe W388**  
 Reg. No. 16546334 • Tattoo W388 • DOB 3/28/09

S A V 8180 TRAVELER 004 # SITZ TRAVELER 8180 #  
 ALC STEAL S275 BOYD FOREVER LADY 8003  
 ALC HAZEL L12L S V F BANDOLIER  
 ALC HAZEL K14H #

J A R COOL HAND LUKE J A R LUKE Y1  
 LUKES BESS LLR 2769 J A R BLACKBIRD LADY M D S36  
 ROLLIN BESS L L R K M A HIGHROLLER 5025 #  
 LOST LAKE BESS SQ

<b>Sire EPD</b>	
BW	+3.4
WW	+50
Milk	+23
YW	+94
<b>Dam EPD</b>	
BW	+1.3
WW	+37
Milk	+20
YW	+57

Actual BW	205 Wt	205 Ratio	Act Yrlg Wt	365 Wt	365 Ratio	Yrlg ADG	Dam Production				
86	813	115	1249	1424	116	3.82	6 WR	108	2 YR	107	
BW EPD	WW EPD	Milk EPD	YW EPD	SCR EPD	Marb EPD	RE EPD	Fat EPD	Values			
+1.7	+51	+22	+76	+42	+0.7	0	+0.022	\$W	\$F	\$G	\$B
								32.56	15.32	9.19	26.58

Kipe is extra-long with clean lines and strong loin.  
**Scrotal - 37.0**

**lot 54** **Commercial**  
 Reg. No. • Tattoo W238 • DOB 3/11/09

S A V 8180 TRAVELER 004 # SITZ TRAVELER 8180 #  
 ALC STEAL S275 BOYD FOREVER LADY 8003  
 ALC HAZEL L12L S V F BANDOLIER  
 ALC HAZEL K14H #

FAMOUS 7001 # S A F FAME #  
 FAMOUS WENDY 1141 LLR T K KAREN 1369  
 L L R WENDY 1164 # VERMILION BANDO 2070  
 H WENDY L L R 2192

<b>Sire EPD</b>	
BW	+3.4
WW	+50
Milk	+23
YW	+94
<b>Dam EPD</b>	
BW	+3.9
WW	+34
Milk	+11
YW	+63

Actual BW	205 Wt	205 Ratio	Act Yrlg Wt	365 Wt	365 Ratio	Yrlg ADG	Dam Production				
95	716	102	1083	na	na	na	4 WR	97	1 YR	106	
BW EPD	WW EPD	Milk EPD	YW EPD	SCR EPD	Marb EPD	RE EPD	Fat EPD	Values			
na	na	na	na	na	na	na	na	\$W	\$F	\$G	\$B
								na	na	na	na

Commercial only because no ears to place the tattoo. Now, doesn't that just frost his ears and your whiskers!  
**Scrotal - 36.0**



**LOT 55**

**lot 55** **Lost Lake Payola W115**  
 Reg. No. 16540612 • Tattoo W115 • DOB 2/25/09

VERMILION PAYWEIGHT J847 # VERMILION DATELINE 7078 #  
 BHC PAYWEIGHT 654 VERMILION LASS 7969  
 VERMILION BLACKCAP 8483 LEACHMAN RIGHT TIME #  
 VERMILION BLACKCAP 0423 #

S H FAME 1378 S A F FAME #  
 FAMOUS PRIMROSE 2493 LLR S H MISS SCOTCH CAP #  
 DV PRIMROSE 217 TC DIVIDENT 963 #  
 B&D GERALDINE 125

<b>Sire EPD</b>	
BW	+2.6
WW	+50
Milk	+20
YW	+93
<b>Dam EPD</b>	
BW	-2.1
WW	+42
Milk	+15
YW	+82

Actual BW	205 Wt	205 Ratio	Act Yrlg Wt	365 Wt	365 Ratio	Yrlg ADG	Dam Production				
93	743	104	1275	1367	106	3.90	4 WR	99	2 YR	104	
BW EPD	WW EPD	Milk EPD	YW EPD	SCR EPD	Marb EPD	RE EPD	Fat EPD	Values			
+0.7	+49	+18	+88	+1.29	-0.1	+1.8	+0.017	\$W	\$F	\$G	\$B
								27.81	27.56	7.48	31.91

Payola is the right stuff, smooooth, lots of muscling, thick and gentle. Like his production EPDs.  
**Scrotal - 37.0**

## YEARLING BULLS

# HARRER'S LOST LAKE RANCH

*"In the Real World Sale"*

**lot**  
**56**

## Lost Lake Payola W131

Reg. No. 16540614 • Tattoo W131 • DOB 2/27/09

VERMILION PAYWEIGHT J847 #	VERMILION DATELINE 7078 #	<b>Sire EPD</b>
<b>BHC PAYWEIGHT 654</b>	VERMILION LASS 7969	BW +2.6
VERMILION BLACKCAP 8483	LEACHMAN RIGHT TIME #	WW +50
	VERMILION BLACKCAP 0423 #	Milk +20
	S A F FAME #	YW +93
S H FAME 1378	S H MISS SCOTCH CAP #	<b>Dam EPD</b>
<b>PRIDE OF FAME 2183 LLR</b>	CORRAL CREEK MAC BETH C075	BW +1.3
M B PRIDE B&D 2889	S7 PRIDE B&D 185	WW +42
		Milk +19
		YW +71

Actual BW	205 Wt	205 Ratio	Act Yrlg Wt	365 Wt	365 Ratio	Yrlg ADG	— Dam Production —				
83	681	96	1145	1225	95	3.40	3	WR 97	1	YR 98	
BW EPD	WW EPD	Milk EPD	YV EPD	SCR EPD	Marb EPD	RE EPD	Fat EPD	Values			
+0.8	+44	+20	+82	+1.28	+1.03	+1.05	+1.009	\$W	\$F	\$G	\$B
								26.62	23.59	8.52	31.95

Payola W131 has a wide, heavy rear, and a good spring of rib.  
Scrotal - 39.0



**LOT 58**

**lot**  
**57**

## Lost Lake Pay Off W144

Reg. No. 16540619 • Tattoo W144 • DOB 3/1/09

VERMILION PAYWEIGHT J847 #	VERMILION DATELINE 7078 #	<b>Sire EPD</b>
<b>BHC PAYWEIGHT 654</b>	VERMILION LASS 7969	BW +2.6
VERMILION BLACKCAP 8483	LEACHMAN RIGHT TIME #	WW +50
	VERMILION BLACKCAP 0423 #	Milk +20
	S A F FAME #	YW +93
S H FAME 1378	S H MISS SCOTCH CAP #	<b>Dam EPD</b>
<b>DEEP SOUTH BLACKCAP 3641 LLR</b>	J R JUICE Z005 #	BW +1.5
DIXIE DRINK LLR 885	LOST LAKE DIXIE 319	WW +35
		Milk +11
		YW +68

Actual BW	205 Wt	205 Ratio	Act Yrlg Wt	365 Wt	365 Ratio	Yrlg ADG	— Dam Production —				
90	640	91	1073	1170	93	3.31	6	WR 92	2	YR 99	
BW EPD	WW EPD	Milk EPD	YV EPD	SCR EPD	Marb EPD	RE EPD	Fat EPD	Values			
+1.8	+41	+16	+81	+1.39	+1.01	+1.12	+1.020	\$W	\$F	\$G	\$B
								22.19	23.75	7.48	29.50

Pay Off has a wide, level top, thick and deep. The phenotype and scrotal should pay off at weaning time.  
Scrotal - 44.0

**lot**  
**58**

## Lost Lake Cashier W150

Reg. No. 16540622 • Tattoo W150 • DOB 3/2/09

VERMILION PAYWEIGHT J847 #	VERMILION DATELINE 7078 #	<b>Sire EPD</b>
<b>BHC PAYWEIGHT 654</b>	VERMILION LASS 7969	BW +2.6
VERMILION BLACKCAP 8483	LEACHMAN RIGHT TIME #	WW +50
	VERMILION BLACKCAP 0423 #	Milk +20
	S A F FAME #	YW +93
LEACHMAN IN THE FINALS	TC STOCKMAN 365 #	<b>Dam EPD</b>
<b>FINALS MAID 181 LLR</b>	LEACHMAN VIOLA LASS 2066	BW -0.1
MAID OF FAME LLR 3079	V N A R FAME 11E	WW +36
	RITOS MAID OF HIGHWOOD	Milk +21
		YW +53

Actual BW	205 Wt	205 Ratio	Act Yrlg Wt	365 Wt	365 Ratio	Yrlg ADG	— Dam Production —				
88	705	100	1151	1243	102	3.36	5	WR 101	2	YR 99	
BW EPD	WW EPD	Milk EPD	YV EPD	SCR EPD	Marb EPD	RE EPD	Fat EPD	Values			
+1.0	+43	+21	+73	+1.24	+1.03	+1.11	-1.002	\$W	\$F	\$G	\$B
								28.68	15.41	11.62	29.75

Cashier has a thick, deep rump, wide top, and a nice head.  
Scrotal - 38.5

*We salute and congratulate the  
Auxiliary on 50 great years!!*



Esther Harrer (my grandmother)  
was a charter member and first President  
(June, 1960) of the Montana Angus Auxiliary.

**lot**  
**59**

## Lost Lake Pay Check W309

Reg. No. 16546324 • Tattoo W309 • DOB 3/17/09

VERMILION PAYWEIGHT J847 #	VERMILION DATELINE 7078 #	<b>Sire EPD</b>
<b>BHC PAYWEIGHT 654</b>	VERMILION LASS 7969	BW +2.6
VERMILION BLACKCAP 8483	LEACHMAN RIGHT TIME #	WW +50
	VERMILION BLACKCAP 0423 #	Milk +20
	S A F FAME #	YW +93
BON VIEW NEW DESIGN 878 #	B/R NEW DESIGN 036 #	<b>Dam EPD</b>
<b>MISS IDEAL DESIGN 1581 LLR</b>	BON VIEW GAMMER 85	BW +1.5
J L B IDEAL 414 #	G D A R GOLD NUGGET 766 #	WW +34
	J L B IDEAL 1018	Milk +22
		YW +69

Actual BW	205 Wt	205 Ratio	Act Yrlg Wt	365 Wt	365 Ratio	Yrlg ADG	— Dam Production —				
90	675	95	1117	1238	96	3.52	6	WR 99	3	YR 103	
BW EPD	WW EPD	Milk EPD	YV EPD	SCR EPD	Marb EPD	RE EPD	Fat EPD	Values			
+2.0	+39	+21	+81	+1.18	+1.03	+1.04	+1.008	\$W	\$F	\$G	\$B
								21.64	24.50	6.89	25.97

Pay Check combines the sire's performance with the dam's maternal traits.  
Scrotal - 36.0

## YEARLING BULLS

# HARRER'S LOST LAKE RANCH

*"In the Real World Sale"*

**lot 60** **Lost Lake Money W350**  
 Reg. No. 16546330 • Tattoo W350 • DOB 3/24/09

VERMILION PAYWEIGHT J847 #	VERMILION DATELINE 7078 #	<b>Sire</b> EPD
<b>BHC PAYWEIGHT 654</b>	VERMILION LASS 7969	BW +2.6
VERMILION BLACKCAP 8483	LEACHMAN RIGHT TIME #	WW +50
	VERMILION BLACKCAP 0423 #	Milk +20
		YW +93
JV ALLIANCE EJV 020	SITZ ALLIANCE 6595 #	<b>Dam</b> EPD
<b>ANNE SUE 2373 DRF</b>	BLACK TOOTH QUEEN 958	BW +2.8
KD ANNE 1520 DRF	KRUGERRAND OF DONAMERE 490 #	WW +43
	ANNE OF L L R 1113	Milk +25
		YW +83

Actual BW	205 Wt	205 Ratio	Act Yrlg Wt	365 Wt	365 Ratio	Yrlg ADG	Dam Production				
96	724	102	1182	1329	103	3.78	4 WR	102	1 YR	99	
BW EPD	WW EPD	Milk EPD	YW EPD	SCR EPD	Marb EPD	RE EPD	Fat EPD	Values			
+3.4	+46	+23	+88	+1.63	+0.1	+0.4	+0.019	\$W	\$F	\$G	\$B
								21.94	28.71	6.74	29.14

*Money is maturing into a long, well-balanced bull.*  
**Scrotal - 39.0**

**lot 63** **Windy Ridge Paydirt 917**  
 Reg. No. 16487996 • Tattoo 917 • DOB 2/2/09

VERMILION PAYWEIGHT J847 #	VERMILION DATELINE 7078 #	<b>Sire</b> EPD
<b>BTR PAYWEIGHT 630</b>	VERMILION LASS 7969	BW +3.9
B T R KINCHTRY BEAUTY 829	TC STOCKMAN 365 #	WW +47
	B T R KINCHTRY BEAUTY 334	Milk +24
		YW +90
WARDS EXPLOSION 742	N BAR EXPLOSION #	<b>Dam</b> EPD
<b>WARDS DIXIE ERICA 085</b>	WARDS ROSE LEE 409	BW +0.8
JOLLY R DIXIE 319G	SUMMITCREST STAMPEDE #	WW +37
	JOLLY R DIXIE 0192 #	Milk +16
		YW +70

Actual BW	205 Wt	205 Ratio	Act Yrlg Wt	365 Wt	365 Ratio	Yrlg ADG	Dam Production				
96	685	91	1251	1279	99	3.71	7 WR	97	4 YR	101	
BW EPD	WW EPD	Milk EPD	YW EPD	SCR EPD	Marb EPD	RE EPD	Fat EPD	Values			
+2.9	+39	+20	+76	+1.51	+1.15	+1.05	+1.001	\$W	\$F	\$G	\$B
								21.02	19.69	14.68	37.48

*Paydirt is a big, long rugged bull.*  
**Scrotal - 39.0**

**lot 61** **Lost Lake Currency W360**  
 Reg. No. 16546331 • Tattoo W360 • DOB 3/24/09

VERMILION PAYWEIGHT J847 #	VERMILION DATELINE 7078 #	<b>Sire</b> EPD
<b>BHC PAYWEIGHT 654</b>	VERMILION LASS 7969	BW +2.6
VERMILION BLACKCAP 8483	LEACHMAN RIGHT TIME #	WW +50
	VERMILION BLACKCAP 0423 #	Milk +20
		YW +93
S A F FAME #	MINERTS FORTUNE 2000 #	<b>Dam</b> EPD
<b>FAMOUS EOLA 661 LLR</b>	S A F ROYAL LASS 1027 #	BW +1.3
LUKES EOLA LLR 2019	J A R COOL HAND LUKE	WW +38
	HOME RUN EOLA L L R	Milk +7
		YW +68

Actual BW	205 Wt	205 Ratio	Act Yrlg Wt	365 Wt	365 Ratio	Yrlg ADG	Dam Production				
80	670	95	1004	1112	90	2.76	4 WR	96	na		
BW EPD	WW EPD	Milk EPD	YW EPD	SCR EPD	Marb EPD	RE EPD	Fat EPD	Values			
+0.7	+44	+14	+81	na	+0.1	0	+0.007	\$W	\$F	\$G	\$B
								24.84	22.62	8.69	25.84

*Currency should make a good beifer bull, producing calves that rival those of the mature cow herd.*  
**Scrotal - 36.0**

**lot 64** **Windy Ridge Bob 944**  
 Reg. No. 16488002 • Tattoo 944 • DOB 3/6/09

VERMILION PAYWEIGHT J847 #	VERMILION DATELINE 7078 #	<b>Sire</b> EPD
<b>BTR PAYWEIGHT 630</b>	VERMILION LASS 7969	BW +3.9
B T R KINCHTRY BEAUTY 829	TC STOCKMAN 365 #	WW +47
	B T R KINCHTRY BEAUTY 334	Milk +24
		YW +90
WARDS EXPLOSIVE 050	N BAR EXPLOSION #	<b>Dam</b> EPD
<b>WINDY RIDGE DARLING 323</b>	B WARD HEATHER 690 #	BW +1.2
BEMINDFUL CLEMENTINE W R	G V POWER DRIVE 7369 #	WW +35
	BEMINDFUL MAID 283 L L R #	Milk +18
		YW +59

Actual BW	205 Wt	205 Ratio	Act Yrlg Wt	365 Wt	365 Ratio	Yrlg ADG	Dam Production				
96	732	97	1127	1185	92	2.83	5 WR	100	4 YR	100	
BW EPD	WW EPD	Milk EPD	YW EPD	SCR EPD	Marb EPD	RE EPD	Fat EPD	Values			
+3.0	+40	+21	+73	+1.62	+1.09	-1.04	+1.011	\$W	\$F	\$G	\$B
								22.78	16.50	9.94	30.81

*Bob is smooth and trim.*  
**Scrotal - 40.5**

**lot 62** **Lost Lake Scale Up W381**  
 Reg. No. 16546333 • Tattoo W381 • DOB 3/27/09

VERMILION PAYWEIGHT J847 #	VERMILION DATELINE 7078 #	<b>Sire</b> EPD
<b>BHC PAYWEIGHT 654</b>	VERMILION LASS 7969	BW +2.6
VERMILION BLACKCAP 8483	LEACHMAN RIGHT TIME #	WW +50
	VERMILION BLACKCAP 0423 #	Milk +20
		YW +93
BON VIEW NEW DESIGN 878 #	B/R NEW DESIGN 036 #	<b>Dam</b> EPD
<b>QUEEN BY DESIGN 1412 LLR</b>	BON VIEW GAMMER 85	BW +0.9
L L R QUEEN 934	F A R SARATOGA F 761	WW +32
	ZOROS QUEEN L L R	Milk +21
		YW +57

Actual BW	205 Wt	205 Ratio	Act Yrlg Wt	365 Wt	365 Ratio	Yrlg ADG	Dam Production				
84	690	97	1050	1170	95	3.00	5 WR	103	3 YR	99	
BW EPD	WW EPD	Milk EPD	YW EPD	SCR EPD	Marb EPD	RE EPD	Fat EPD	Values			
+0.7	+39	+21	+75	+1.13	+1.02	-1.02	+1.013	\$W	\$F	\$G	\$B
								25.39	18.74	8.14	24.37

*Scale Up is a well put together bull, deep in his rib.*  
**Scrotal - 37.0**

**lot 65** **Windy Ridge Charlie 948**  
 Reg. No. 16488003 • Tattoo 948 • DOB 3/17/09

VERMILION PAYWEIGHT J847 #	VERMILION DATELINE 7078 #	<b>Sire</b> EPD
<b>BTR PAYWEIGHT 630</b>	VERMILION LASS 7969	BW +3.9
B T R KINCHTRY BEAUTY 829	TC STOCKMAN 365 #	WW +47
	B T R KINCHTRY BEAUTY 334	Milk +24
		YW +90
CONNEALY LEAD ON #	CONNEALY LEADTIME #	<b>Dam</b> EPD
<b>W R DIXIE ERICA 612</b>	ELIGENCE PLUS OF CONANGA	BW +1.8
M A R DIXIE ERICA 0158	GDAR SVF RAINMAKER 091B	WW +43
	C H LASS 4190	Milk +23
		YW +78

Actual BW	205 Wt	205 Ratio	Act Yrlg Wt	365 Wt	365 Ratio	Yrlg ADG	Dam Production				
92	763	101	1131	1267	98	3.15	2 WR	101	1 YR	98	
BW EPD	WW EPD	Milk EPD	YW EPD	SCR EPD	Marb EPD	RE EPD	Fat EPD	Values			
+2.7	+45	+24	+84	na	na	na	na	\$W	\$F	\$G	\$B
								24.42	25.16	na	na

*Charlie is a thick, deep bodied bull from end to end.*  
**Scrotal - 41.0**

## YEARLING BULLS

# HARRER'S LOST LAKE RANCH

*"In the Real World Sale"*

**lot 66** **KDS Juana Pay Day 952**  
 Reg. No. 16488005 • Tattoo 952 • DOB 3/22/09

VERMILION PAYWEIGHT J847 # VERMILION DATELINE 7078 # **Sire EPD**  
 BTR PAYWEIGHT 630 VERMILION LASS 7969 **BW +3.9**  
 B T R KINCHTRY BEAUTY 829 TC STOCKMAN 365 # **WW +47**  
 B T R KINCHTRY BEAUTY 334 **Milk +24**  
 JV ALLIANCE EJV 020 SITZ ALLIANCE 6595 # **YW +90**  
 JUANA ROSE B&D 2142 BLACK TOOTH QUEEN 958 **Dam EPD**  
 K H D JUANA ROSE V D A R NEW TREND 12 **BW +2.2**  
 LOST LAKE JUANA R R **WW +47**  
**Milk +33**  
**YW +79**

Actual BW	205 Wt	205 Ratio	Act Yrlg Wt	365 Wt	365 Ratio	Yrlg ADG	Dam Production				
90	748	99	1052	1137	88	2.43	5	WR 108	3	YR 107	
BW EPD	WW EPD	Milk EPD	YW EPD	SCR EPD	Marb EPD	RE EPD	Fat EPD	Values			
+2.3	+44	+29	+81	na	I+.14	I+.06	I+.023	\$W	\$F	\$G	\$B
								25.83	22.62	11.82	34.44

*Pay Day has large body capacity with a wide top. High maternal traits.*  
**Scrotal - 39.0**



**LOT 69**

**lot 67** **Lost Lake Einstein W48**  
 Reg. No. 16544053 • Tattoo W48 • DOB 2/12/09

G A R SOLUTION S S TRAVELER 6807 T510 # **Sire EPD**  
 GPAR SOLUTION T40 G A R NEW DESIGN 50 **BW +1.7**  
 G P A ENCHANTRESS 799L TWIN VALLEY PRECISION E161 # **WW +42**  
 JAYNBEE ENCHANTRESS 142H **Milk +21**  
 COREY A IMPROVEMENT 502 NORTHERN IMPROVEMENT 4480 GF # **YW +91**  
 IMPROVED REBECCA T298 LLR HF ROSEBUD 113H **Dam EPD**  
 FAMES REBECCA 2382 LLR S H FAME 1378 **BW I+2.1**  
 BLACKCAP REBECCA 738 LLR **WW I+5.2**  
**Milk I+20**  
**YW I+87**

Actual BW	205 Wt	205 Ratio	Act Yrlg Wt	365 Wt	365 Ratio	Yrlg ADG	Dam Production				
90	725	97	1236	1371	105	4.04	1	WR 97		na	
BW EPD	WW EPD	Milk EPD	YW EPD	SCR EPD	Marb EPD	RE EPD	Fat EPD	Values			
I+1.9	I+45	I+21	na	na	na	na	na	\$W	\$F	\$G	\$B
								na	na	na	na

*Einstein has had a great gain on a moderate frame. High scrotal.*  
**Scrotal - 40.5**

**lot 69** **Lost Lake Answer W161**  
 Reg. No. 16540625 • Tattoo W161 • DOB 3/3/09

G A R SOLUTION S S TRAVELER 6807 T510 # **Sire EPD**  
 GPAR SOLUTION T40 G A R NEW DESIGN 50 **BW +1.7**  
 G P A ENCHANTRESS 799L TWIN VALLEY PRECISION E161 # **WW +42**  
 JAYNBEE ENCHANTRESS 142H **Milk +21**  
 BR RIGHT TIME 338-54 HYLINE RIGHT TIME 338 # **YW +91**  
 RIGHT JUANADA T122 LLR BR POLLY 490-82 **Dam EPD**  
 JUANADAS SUN 2612 D R F S H FAME 1378 **BW I+2.3**  
 JUANADAS ALLIANCE 909 DRF # **WW I+5.3**  
**Milk I+22**  
**YW I+98**

Actual BW	205 Wt	205 Ratio	Act Yrlg Wt	365 Wt	365 Ratio	Yrlg ADG	Dam Production				
93	779	100	1186	1379	100	3.75	1	WR 100		na	
BW EPD	WW EPD	Milk EPD	YW EPD	SCR EPD	Marb EPD	RE EPD	Fat EPD	Values			
na	na	na	na	na	na	na	na	\$W	\$F	\$G	\$B
								na	na	na	na

*Answer is gentle and clean-made providing a nice appearance. Combines with a strong pedigree, top and bottom.*  
**Scrotal - 35.0**

**lot 68** **Lost Lake Ponder W43**  
 Reg. No. 16544049 • Tattoo W43 • DOB 2/12/09

G A R SOLUTION S S TRAVELER 6807 T510 # **Sire EPD**  
 GPAR SOLUTION T40 G A R NEW DESIGN 50 **BW +1.7**  
 G P A ENCHANTRESS 799L TWIN VALLEY PRECISION E161 # **WW +42**  
 JAYNBEE ENCHANTRESS 142H **Milk +21**  
 LOST LAKE ICEBERG 3438 # J A R COOL HAND LUKE **YW +91**  
 ICE SCULPTURE T23 LLR ANNE OF L L R 1123 **Dam EPD**  
 MISS DESIGN 1135 LLR JAYNBEE NEW DESIGN 1407-275N **BW I+2.3**  
 MISS CONSORT 903 LLR **WW I+4.2**  
**Milk I+27**  
**YW I+82**

Actual BW	205 Wt	205 Ratio	Act Yrlg Wt	365 Wt	365 Ratio	Yrlg ADG	Dam Production				
83	701	94	1184	1315	101	3.84	1	WR 94		na	
BW EPD	WW EPD	Milk EPD	YW EPD	SCR EPD	Marb EPD	RE EPD	Fat EPD	Values			
I+1.0	I+38	I+24	na	na	na	na	na	\$W	\$F	\$G	\$B
								na	na	na	na

*Ponder the purchase of this bull ... low birth EPD, high scrotal and milk EPD.*  
**Scrotal - 39.0**

**lot 70** **Windy Ridge G Force 932**  
 Reg. No. 16487999 • Tattoo 932 • DOB 2/23/09

BR RIGHT TIME 338-54 HYLINE RIGHT TIME 338 # **Sire EPD**  
 WINDY RIDGE POWER POINT 716 BR POLLY 490-82 **BW +1.6**  
 W R UNIQUE SUNFLOWER 316 ROTHS MILLCREEK UNIQUE # **WW +53**  
 WINDY RIDGE SUNFLOWER **Milk +22**  
 LOST LAKE ICEBERG 3438 # J A R COOL HAND LUKE **YW +95**  
 WINDY RIDGE MISS BAILEY 510 ANNE OF L L R 1123 **Dam EPD**  
 WINDY RIDGE MISS BAILEY 328 WARDS EXPLOSIVE 050 **BW +2.9**  
 CAR MISS BAILEY 009 **WW +35**  
**Milk +22**  
**YW +77**

Actual BW	205 Wt	205 Ratio	Act Yrlg Wt	365 Wt	365 Ratio	Yrlg ADG	Dam Production				
98	728	96	1214	1288	100	3.50	3	WR 97	1	YR 100	
BW EPD	WW EPD	Milk EPD	YW EPD	SCR EPD	Marb EPD	RE EPD	Fat EPD	Values			
+3.2	+42	+22	+84	na	I+.32	I+.01	I+.013	\$W	\$F	\$G	\$B
								20.79	26.29	21.16	39.02

*G Force's sire combines growth and carcass qualities.*  
**Scrotal - 42.0**

## YEARLING BULLS

# HARRER'S LOST LAKE RANCH

*"In the Real World Sale"*

**lot 71** **Windy Ridge Presentation 941**  
 Reg. No. 16488001 • Tattoo 941 • DOB 3/1/09

BR RIGHT TIME 338-54  
**WINDY RIDGE POWER POINT 716**  
 W R UNIQUE SUNFLOWER 316

FRONTRUNNER OF P A R  
**W R BEMINDFUL CLEMENTINE 426**  
 BEMINDFUL CLEMENTINE W R

HYLINE RIGHT TIME 338 #  
 BR POLLY 490-82  
 ROTHS MILLCREEK UNIQUE #  
 WINDY RIDGE SUNFLOWER  
 CONNEALY FOREFRONT #  
 JUANADA OF P A R 790  
 G V POWER DRIVE 7369 #  
 BEMINDFUL MAID 283 L L R #

<b>Sire EPD</b>	
BW	+1.6
WW	+53
Milk	+22
YW	+95
<b>Dam EPD</b>	
BW	+2.1
WW	+36
Milk	+18
YW	+59

Actual BW	205 Wt	205 Ratio	Act Yrlg Wt	365 Wt	365 Ratio	Yrlg ADG	Dam Production				
86	740	98	1151	1196	93	2.85	4 WR 101	2 YR 96			
BW EPD	WW EPD	Milk EPD	YW EPD	SCR EPD	Marb EPD	RE EPD	Fat EPD	Values			
+1.0	+44	+20	+77	I+.38	I+.32	I-.03	I-.004	\$W	\$F	\$G	\$B
								27.76	18.80	22.84	38.30

Presentation's sire has a unique combination of growth and IMF which should be passed on to his progeny. His dam is a modest size cow.  
**Scrotal - 32.5**



**LOT 72**

**lot 72** **Windy Ridge Blizzard 926**  
 Reg. No. 16487998 • Tattoo 926 • DOB 2/8/09

S A F FAME #  
**S H FAME 1378**  
 S H MISS SCOTCH CAP #

SITZ ALLIANCE 6595 #  
**WINDY RIDGE DARK MAIDEN**  
 WINDY RIDGE POWERFUL MAID

MINERTS FORTUNE 2000 #  
 S A F ROYAL LASS 1027 #  
 SCOTCH CAP #  
 ELIZABETH OF S H 506 #  
 SITZ TRAVELER 8180 #  
 SITZ BARBARAMERE JET 2698 #  
 F A R MUSCLES 521  
 BEMINDFUL MAID OF W R

<b>Sire EPD</b>	
BW	+2.8
WW	+59
Milk	+17
YW	+100
<b>Dam EPD</b>	
BW	+1.9
WW	+42
Milk	+23
YW	+80

Actual BW	205 Wt	205 Ratio	Act Yrlg Wt	365 Wt	365 Ratio	Yrlg ADG	Dam Production				
99	717	95	1375	1432	111	4.47	7 WR 102	6 YR 105			
BW EPD	WW EPD	Milk EPD	YW EPD	SCR EPD	Marb EPD	RE EPD	Fat EPD	Values			
+3.6	+46	+20	+85	I+.64	I+.07	I+.14	I+.019	\$W	\$F	\$G	\$B
								21.82	25.76	11.02	32.92

Blizzard is a bull with lots of volume, deep ribbed. Note his picture.  
**Scrotal - 40.0**

**lot 73** **Lost Lake Walker W91**  
 Reg. No. 16560790 • Tattoo W91 • DOB 2/22/09

S A V 8180 TRAVELER 004 #  
**GARRET'S 004 4166**  
 GARRET'S BLACKCAP 4160

S H FAME 1378  
**FAMOUS MINA 1586 LLR**  
 NEW MINA 1752 LLR

SITZ TRAVELER 8180 #  
 BOYD FOREVER LADY 8003  
 G A R EXPECTATION 4915 #  
 DAVIS BLACKCAP 1068  
 S A F FAME #  
 S H MISS SCOTCH CAP #  
 CAR NITRO 046  
 MINA IN THE FINALS 2220 LLR

<b>Sire EPD</b>	
BW	+2.2
WW	+57
Milk	+27
YW	+103
<b>Dam EPD</b>	
BW	+2.3
WW	+47
Milk	+19
YW	+78

Actual BW	205 Wt	205 Ratio	Act Yrlg Wt	365 Wt	365 Ratio	Yrlg ADG	Dam Production				
92	718	102	1129	1254	100	3.35	1 WR 102	na			
BW EPD	WW EPD	Milk EPD	YW EPD	SCR EPD	Marb EPD	RE EPD	Fat EPD	Values			
I+2.8	I+52	I+23	I+91	na	na	na	na	\$W	\$F	\$G	\$B
								26.71	29.38	na	na

Walker has a thick, moderate frame. Numbers suggest a good carcass for the grid.  
**Scrotal - 33.5**

**lot 74** **Commercial**  
 Reg. No. • Tattoo W222 • DOB 3/10/09

S A V 8180 TRAVELER 004 #  
**GARRET'S 004 4166**  
 GARRET'S BLACKCAP 4160

N BAR NEUTRON N51N  
**COMMERCIAL COMMERCIAL**  
 COMMERCIAL COMMERCIAL

SITZ TRAVELER 8180 #  
 BOYD FOREVER LADY 8003  
 G A R EXPECTATION 4915 #  
 DAVIS BLACKCAP 1068  
 S A NEUTRON 377 #  
 NBAR 25 PRETTY LADY G51W  
 LOST LAKE ICEBERG 3438 #  
 COMMERCIAL

<b>Sire EPD</b>	
BW	+2.2
WW	+57
Milk	+27
YW	+103
<b>Dam EPD</b>	
BW	na
WW	na
Milk	na
YW	na

Actual BW	205 Wt	205 Ratio	Act Yrlg Wt	365 Wt	365 Ratio	Yrlg ADG	Dam Production				
94	705	101	1149	1340	105	3.97	na	na			
BW EPD	WW EPD	Milk EPD	YW EPD	SCR EPD	Marb EPD	RE EPD	Fat EPD	Values			
na	na	na	na	na	na	na	na	\$W	\$F	\$G	\$B
								na	na	na	na

W222 is stylish and well-rounded. High ADG ... potential for his progeny to likewise perform.  
**Scrotal - 36.5**

**lot 75** **Lost Lake Hobo W278**  
 Reg. No. 16560783 • Tattoo W278 • DOB 3/14/09

S A V 8180 TRAVELER 004 #  
**GARRET'S 004 4166**  
 GARRET'S BLACKCAP 4160

JAYNBEE NEW DESIGN 1407-275N  
**NEW HEROINE 2796 LLR**  
 FAMOUS HEROINE 2362 LLR

SITZ TRAVELER 8180 #  
 BOYD FOREVER LADY 8003  
 G A R EXPECTATION 4915 #  
 DAVIS BLACKCAP 1068  
 BON VIEW NEW DESIGN 1407 #  
 JAYNBEE WENDY 453F #  
 S H FAME 1378  
 DIVIDED HEROINE 328 LLR

<b>Sire EPD</b>	
BW	+2.2
WW	+57
Milk	+27
YW	+103
<b>Dam EPD</b>	
BW	+2.0
WW	+43
Milk	+26
YW	+84

Actual BW	205 Wt	205 Ratio	Act Yrlg Wt	365 Wt	365 Ratio	Yrlg ADG	Dam Production				
85	762	108	1129	1279	105	3.23	1 WR 108	na			
BW EPD	WW EPD	Milk EPD	YW EPD	SCR EPD	Marb EPD	RE EPD	Fat EPD	Values			
I+1.5	I+53	I+27	I+94	na	na	na	na	\$W	\$F	\$G	\$B
								29.85	31.99	na	na

Hobo is a well balanced and long bodied bull. Sire and dam blend to make a strong carcass.  
**Scrotal - 38.0**

## YEARLING BULLS

# HARRER'S LOST LAKE RANCH

*"In the Real World Sale"*

**lot 76** **Lost Lake Marathon W317**  
 Reg. No. 16560786 • Tattoo W317 • DOB 3/19/09

S A V 8180 TRAVELER 004 #  
**GARRET'S 004 4166**  
 GARRET'S BLACKCAP 4160

CONNEALY LEAD ON #  
**LEAD ELONA 1166 LLR**  
 FAMOUS ELONA 1450 LLR

SITZ TRAVELER 8180 #  
 BOYD FOREVER LADY 8003  
 G A R EXPECTATION 4915 #  
 DAVIS BLACKCAP 1068  
 CONNEALY LEADTIME #  
 ELIGENCE PLUS OF CONANGA  
 S H FAME 1378  
 AEROBIC ELONA 3517 L L R

<b>Sire EPD</b>	
BW	+2.2
WW	+57
Milk	+27
YW	+103
<b>Dam EPD</b>	
BW	+3.1
WW	+47
Milk	+22
YW	+88

Actual BW	205 Wt	205 Ratio	Act Yrlg Wt	365 Wt	365 Ratio	Yrlg ADG	Dam Production				
95	708	100	1081	1255	100	3.42	1 WR 100	na			
BW EPD	WW EPD	Milk EPD	YW EPD	SCR EPD	Marb EPD	RE EPD	Fat EPD	Values			
+3.5	+51	+25	+96	na	na	na	na	\$W	\$F	\$G	\$B
								23.33	34.80	na	na

*Marathon has an attractive style with a thick, deep rear. High performance numbers.*  
**Scrotal - 34.5**

**lot 79** **Lost Lake Planet W102**  
 Reg. No. 16540608 • Tattoo W102 • DOB 2/23/09

W C C SPECIAL DESIGN L309 #  
**JD L309 SPECCIAL DESIGN 513R**  
 J D 490 PRIDE 462G

V N A R FAME 11E  
**11E EOLA 3120 LLR**  
 EOLA 846 L L R

BON VIEW NEW DESIGN 878 #  
 N BAR PRIMROSE 2424  
 KRUGERRAND OF DONAMERE 490 #  
 J D PRIDE 62D  
 S A F FAME #  
 G V MARIANNA 73 87  
 J R JUICE Z005 #  
 L L R EOLA 424

<b>Sire EPD</b>	
BW	+0.8
WW	+52
Milk	+21
YW	+94
<b>Dam EPD</b>	
BW	+1.0
WW	+31
Milk	+17
YW	+54

Actual BW	205 Wt	205 Ratio	Act Yrlg Wt	365 Wt	365 Ratio	Yrlg ADG	Dam Production				
94	700	100	1155	1199	98	3.12	6 WR 102	3 YR 117			
BW EPD	WW EPD	Milk EPD	YW EPD	SCR EPD	Marb EPD	RE EPD	Fat EPD	Values			
+0.9	+42	+19	+74	+33	+22	-0.9	+0.010	\$W	\$F	\$G	\$B
								27.06	16.71	16.80	29.96

*Planet is attractive with maternal traits.*  
**Scrotal - 35.0**

**lot 77** **Lost Lake Journeyman W362**  
 Reg. No. 16560793 • Tattoo W362 • DOB 3/24/09

S A V 8180 TRAVELER 004 #  
**GARRET'S 004 4166**  
 GARRET'S BLACKCAP 4160

R P 3RD BUSHWACKER #  
**SARAH OF ARBOR 1076 LLR**  
 ALLIANCES SARAH LLR 609

SITZ TRAVELER 8180 #  
 BOYD FOREVER LADY 8003  
 G A R EXPECTATION 4915 #  
 DAVIS BLACKCAP 1068  
 B C C BUSHWACKER 41-93 #  
 L B QUEEN OF SPADES  
 SITZ ALLIANCE 6595 #  
 L L R SARAH 344

<b>Sire EPD</b>	
BW	+2.2
WW	+57
Milk	+27
YW	+103
<b>Dam EPD</b>	
BW	+3.2
WW	+47
Milk	+25
YW	+82

Actual BW	205 Wt	205 Ratio	Act Yrlg Wt	365 Wt	365 Ratio	Yrlg ADG	Dam Production				
80	677	96	1079	1280	105	3.77	1 WR 96	na			
BW EPD	WW EPD	Milk EPD	YW EPD	SCR EPD	Marb EPD	RE EPD	Fat EPD	Values			
+1.3	+48	+26	+93	na	na	na	na	\$W	\$F	\$G	\$B
								26.74	32.94	na	na

*Journeyman has a smooth shoulder with a thick rear and a wide top. Hey, heifer bull watchers! This is a heifer bull that carries good performance numbers along with light birth weight.*  
**Scrotal - 34.5**

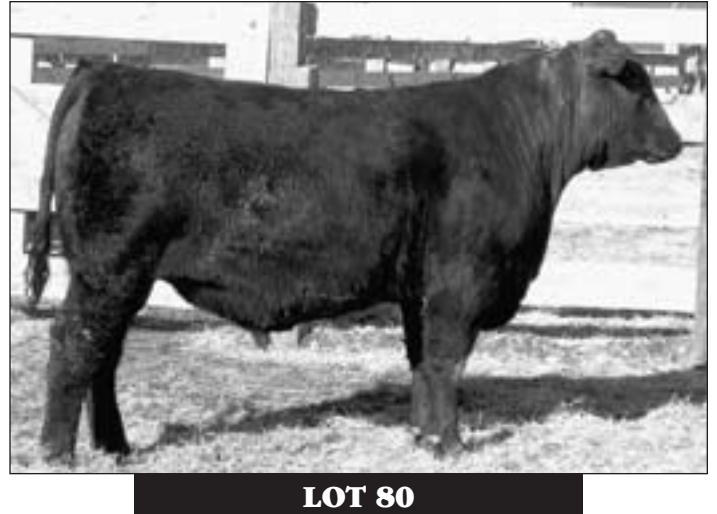

**LOT 80**

**lot 78** **Lost Lake Crosby W172**  
 Reg. No. 16544029 • Tattoo W172 • DOB 3/4/09

W C C SPECIAL DESIGN L309 #  
**JD L309 SPECCIAL DESIGN 513R**  
 J D 490 PRIDE 462G

F A R MUSCLES 521  
**GERALDINE MONTANA 1988 LLR**  
 L L R GERALDINE 894

BON VIEW NEW DESIGN 878 #  
 N BAR PRIMROSE 2424  
 KRUGERRAND OF DONAMERE 490 #  
 J D PRIDE 62D  
 SKARSHIP SARATOGA #  
 VIKING G V 2778 F A R  
 N BAR BOLD DRIVER U2021  
 LOST LAKE GERALDINE 1220 #

<b>Sire EPD</b>	
BW	+0.8
WW	+52
Milk	+21
YW	+94
<b>Dam EPD</b>	
BW	+1.6
WW	+26
Milk	+9
YW	+52

Actual BW	205 Wt	205 Ratio	Act Yrlg Wt	365 Wt	365 Ratio	Yrlg ADG	Dam Production				
98	726	103	1220	1352	108	3.91	7 WR 94	5 YR 94			
BW EPD	WW EPD	Milk EPD	YW EPD	SCR EPD	Marb EPD	RE EPD	Fat EPD	Values			
+1.2	+45	+15	+73	+16	+10	-1.0	-0.003	\$W	\$F	\$G	\$B
								27.91	14.69	13.05	26.78

*Crosby proved to do well on feed, with a moderate frame.*  
**Scrotal - 36.0**

**lot 80** **Lost Lake Rhythm W26**  
 Reg. No. 16556575 • Tattoo W26 • DOB 1/30/09

O BAR X RIGHT TIME 702  
**WINDY RIDGE TEMPO 634**  
 W R MAID IN THE FINALS 202

V D A R BANDO 701 #  
**BD JUANADA 570**  
 JUANADA 994 B&D

HYLINE RIGHT TIME 9800  
 O X 702 TA 808  
 LEACHMAN IN THE FINALS  
 W R MAIDEN MUSCLES  
 TEHAMA BANDO 155 #  
 V D A R BEAUTY 228  
 F A R MUSCLES 521  
 LOST LAKE JUANADA C H

<b>Sire EPD</b>	
BW	-1.0
WW	+39
Milk	+19
YW	+64
<b>Dam EPD</b>	
BW	+2.7
WW	+36
Milk	+18
YW	+67

Actual BW	205 Wt	205 Ratio	Act Yrlg Wt	365 Wt	365 Ratio	Yrlg ADG	Dam Production				
91	683	97	1275	1371	112	4.30	4 WR 100	2 YR 108			
BW EPD	WW EPD	Milk EPD	YW EPD	SCR EPD	Marb EPD	RE EPD	Fat EPD	Values			
+1.2	+38	+19	+66	+53	+06	-1.0	+0.001	\$W	\$F	\$G	\$B
								26.52	10.76	11.59	20.81

*Rhythm has a herd-bull look with good depth throughout and a nice head. Moderate frame, high ADG, and large scrotal.*  
**Scrotal - 39.0**

## YEARLING BULLS

**HARRER'S LOST LAKE RANCH**  
*"In the Real World Sale"*

**lot 81** **Tempo 634 W10**  
 Reg. No. 16540607 • Tattoo W10 • DOB 1/16/09

O BAR X RIGHT TIME 702  
**WINDY RIDGE TEMPO 634**  
 W R MAID IN THE FINALS 202

V D A R LUCYS BOY 46  
**LB PRIDE B&D**  
 LK PRIDE B&D 195

HYLINE RIGHT TIME 9800  
 O X 702 TA 808  
 LEACHMAN IN THE FINALS  
 W R MAIDEN MUSCLES  
 V D A R LUCYS BOY #  
 V D A R MISS WIX 4015  
 J A R COOL HAND LUKE  
 C H PRIDE L L R

<b>Sire</b> EPD	
BW	-1.0
WW	+39
Milk	+19
YW	+64
<b>Dam</b> EPD	
BW	+2.3
WW	+30
Milk	+14
YW	+52

Actual BW	205 Wt	205 Ratio	Act Yrlg Wt	365 Wt	365 Ratio	Yrlg ADG	— Dam Production —				
76	na	na	1186	1226	97	3.49	5 WR 97	4 YR 98			
BW EPD	WW EPD	Milk EPD	YW EPD	SCR EPD	Marb EPD	RE EPD	Fat EPD	Values			
[+0.7]	[+35]	[+17]	[+58]	[+85]	[+28]	[-0.7]	[-0.02]	\$W	\$F	\$G	\$B
								26.59	4.65	21.82	29.05

Tempo W10 is tall, dark, and handsome. Long body and smooth sides. I think we just described a beifer bull!  
**Scrotal - 38.5**



**LOT 84**

**lot 82** **Lost Lake Right Now W14**  
 Reg. No. 16540616 • Tattoo W14 • DOB 1/17/09

O BAR X RIGHT TIME 702  
**WINDY RIDGE TEMPO 634**  
 W R MAID IN THE FINALS 202

A A R REALLY WINDY 1205 #  
**BREEZY MAID 1282 LLR #**  
 ALLIANCES MAID LLR 599 #

HYLINE RIGHT TIME 9800  
 O X 702 TA 808  
 LEACHMAN IN THE FINALS  
 W R MAIDEN MUSCLES  
 A A R WINDY RIDGE 362  
 A A R LADY KELTON 2170  
 SITZ ALLIANCE 6595 #  
 MAID AT LOST LAKE 3003

<b>Sire</b> EPD	
BW	-1.0
WW	+39
Milk	+19
YW	+64
<b>Dam</b> EPD	
BW	+2.5
WW	+41
Milk	+22
YW	+80

Actual BW	205 Wt	205 Ratio	Act Yrlg Wt	365 Wt	365 Ratio	Yrlg ADG	— Dam Production —				
84	753	106	1322	1335	104	3.64	6 WR 104	5 YR 102			
BW EPD	WW EPD	Milk EPD	YW EPD	SCR EPD	Marb EPD	RE EPD	Fat EPD	Values			
[I-0.2]	[+43]	[+21]	[+72]	[+1.03]	[+1.12]	[-0.05]	[+0.008]	\$W	\$F	\$G	\$B
								30.13	14.48	13.55	26.39

Right Now has lots of beef, with muscle everywhere. Should be highly fertile.  
**Scrotal - 44.5**

**lot 84** **Lost Lake Beat W28**  
 Reg. No. 16544038 • Tattoo W28 • DOB 2/2/09

O BAR X RIGHT TIME 702  
**WINDY RIDGE TEMPO 634**  
 W R MAID IN THE FINALS 202

BASIN BULLION J577  
**GOLDEN ANNE 602 LLR**  
 ANNIE GET YOUR GUN LLR

HYLINE RIGHT TIME 9800  
 O X 702 TA 808  
 LEACHMAN IN THE FINALS  
 W R MAIDEN MUSCLES  
 KRUGERRAND OF DONAMERE 490 #  
 BASIN HEATHER BLOOM 801Z #  
 J A R COOL HAND LUKE  
 STRONG ANNE LLR 1664

<b>Sire</b> EPD	
BW	-1.0
WW	+39
Milk	+19
YW	+64
<b>Dam</b> EPD	
BW	+3.4
WW	+35
Milk	+21
YW	+69

Actual BW	205 Wt	205 Ratio	Act Yrlg Wt	365 Wt	365 Ratio	Yrlg ADG	— Dam Production —				
95	718	101	1254	1297	100	3.62	5 WR 104	3 YR 103			
BW EPD	WW EPD	Milk EPD	YW EPD	SCR EPD	Marb EPD	RE EPD	Fat EPD	Values			
[+1.9]	[+37]	[+20]	[+67]	[+69]	[+1.13]	[-0.03]	[-0.011]	\$W	\$F	\$G	\$B
								24.43	12.02	16.12	29.47

Beat has a low birth EPD, nice frame, and high scrotal.  
**Scrotal - 42.0**

**lot 83** **Lost Lake Pacer W18**  
 Reg. No. 16540626 • Tattoo W18 • DOB 1/20/09

O BAR X RIGHT TIME 702  
**WINDY RIDGE TEMPO 634**  
 W R MAID IN THE FINALS 202

JV ALLIANCE EJV 020  
**ALLIANCES LASS 2032 LLR**  
 FAMES LASS LLR 299

HYLINE RIGHT TIME 9800  
 O X 702 TA 808  
 LEACHMAN IN THE FINALS  
 W R MAIDEN MUSCLES  
 SITZ ALLIANCE 6595 #  
 BLACK TOOTH QUEEN 958  
 S A F FAME #  
 JOURNEYS LASS LLR 2925

<b>Sire</b> EPD	
BW	-1.0
WW	+39
Milk	+19
YW	+64
<b>Dam</b> EPD	
BW	+2.7
WW	+47
Milk	+27
YW	+82

Actual BW	205 Wt	205 Ratio	Act Yrlg Wt	365 Wt	365 Ratio	Yrlg ADG	— Dam Production —				
84	747	105	1257	1257	100	3.19	3 WR 109	3 YR 111			
BW EPD	WW EPD	Milk EPD	YW EPD	SCR EPD	Marb EPD	RE EPD	Fat EPD	Values			
[+0.1]	[+44]	[+23]	[+73]	[+94]	[+1.14]	[+0.04]	[+0.009]	\$W	\$F	\$G	\$B
								30.53	15.05	14.80	30.41

Pacer is setting the pace with long, smooth sides and a well-balanced front and rear.  
**Scrotal - 38.5**



**LOT 83**

**YEARLING BULLS**

# HARRER'S LOST LAKE RANCH

*"In the Real World Sale"*

**lot 85** **Lost Lake Numero Uno W1**  
 Reg. No. 16544027 • Tattoo W1 • DOB 1/12/09  
 O BAR X RIGHT TIME 702 HYLINE RIGHT TIME 9800  
 WINDY RIDGE TEMPO 634 O X 702 TA 808  
 W R MAID IN THE FINALS 202 LEACHMAN IN THE FINALS  
 LEACHMAN IN THE FINALS TC STOCKMAN 365 #  
 FINALS JUANA 2232 LLR LEACHMAN VIOLA LASS 2066  
 COUNTESS JUANA L L R COUNT MONTAGUE OF LOST LAKE  
 JUANA VOYAGE L L R

<b>Sire</b>	EPD
BW	-1.0
WW	+39
Milk	+19
YW	+64
<b>Dam</b>	EPD
BW	+0.4
WW	+38
Milk	+16
YW	+59

Actual BW	205 Wt	205 Ratio	Act Yrlg Wt	365 Wt	365 Ratio	Yrlg ADG	— Dam Production —				
78	na	na	1124	1117	87	2.85	4 WR 97	3 YR 96			
BW EPD	WW EPD	Milk EPD	YW EPD	SCR EPD	Marb EPD	RE EPD	Fat EPD	Values			
I-0.3	I+39	I+18	I+62	na	I+.13	I+.04	I-.010	\$W	\$F	\$G	\$B
								29.69	6.82	17.23	27.82

Numero Uno is wide bodied with a deep rib. A heifer bull ... you can sleep those winter nights!  
 Scrotal - 39.5



**LOT 87**



**LOT 86**

**lot 86** **Lost Lake Upbeat W2**  
 Reg. No. • Tattoo W2 • DOB 1/13/09  
 O BAR X RIGHT TIME 702 HYLINE RIGHT TIME 9800  
 WINDY RIDGE TEMPO 634 O X 702 TA 808  
 W R MAID IN THE FINALS 202 LEACHMAN IN THE FINALS  
 BON VIEW NEW DESIGN 208 # B/R NEW DESIGN 036 #  
 WENDY SHINE 287 LLR BON VIEW ERICA 443 #  
 BTR WENDY 346 SITZ ALLIANCE 6595 #  
 B T R WENDY 11

<b>Sire</b>	EPD
BW	-1.0
WW	+39
Milk	+19
YW	+64
<b>Dam</b>	EPD
BW	na
WW	na
Milk	na
YW	na

Actual BW	205 Wt	205 Ratio	Act Yrlg Wt	365 Wt	365 Ratio	Yrlg ADG	— Dam Production —				
90	na	na	1295	na	na	na	na	na			
BW EPD	WW EPD	Milk EPD	YW EPD	SCR EPD	Marb EPD	RE EPD	Fat EPD	Values			
na	na	na	na	na	na	na	na	\$W	\$F	\$G	\$B
								na	na	na	na

Upbeat is a gentle giant; big-framed and smooth shouldered. Calves will really grow!  
 Registration pending at printing date.  
 Scrotal - 34.5

**lot 87** **Lost Lake Recess W170**  
 Reg. No. 16568338 • Tattoo W170 • DOB 3/4/09  
 WILLWOOD HALLMARK 2556 HOFF HEAD OF THE CLASS SC534 #  
 LOST LAKE GUARDIAN 4166 WILLWOOD PRIDE 0365 #  
 BLACK BOTTOM LINE 1893 LLR JV ALLIANCE EJV 020  
 WAR ALLIANCE 9126 6006 # BLACK DESIGN 660 LLR  
 FOREVER ALLIED 575 LLR SITZ ALLIANCE 6595 #  
 FOREVER LADY LLR 3509 WAR BANDO 6006 598 4053  
 J A R COOL HAND LUKE  
 J R FOREVER LADY 169D

<b>Sire</b>	EPD
BW	I+0.6
WW	I+48
Milk	I+31
YW	I+88
<b>Dam</b>	EPD
BW	+3.2
WW	+46
Milk	+18
YW	+92

Actual BW	205 Wt	205 Ratio	Act Yrlg Wt	365 Wt	365 Ratio	Yrlg ADG	— Dam Production —				
100	779	111	1274	1453	116	4.21	1 WR 90	1 YR 98			
BW EPD	WW EPD	Milk EPD	YW EPD	SCR EPD	Marb EPD	RE EPD	Fat EPD	Values			
na	na	na	na	na	na	na	na	\$W	\$F	\$G	\$B
								na	na	na	na

Recess is a good, big bull that is clean-made. A top ADG.  
 Scrotal - 38.0

**lot 88** **Lost Lake Board W160**  
 Reg. No. 16568337 • Tattoo W160 • DOB 3/3/09  
 WILLWOOD HALLMARK 2556 HOFF HEAD OF THE CLASS SC534 #  
 LOST LAKE GUARDIAN 4166 WILLWOOD PRIDE 0365 #  
 BLACK BOTTOM LINE 1893 LLR JV ALLIANCE EJV 020  
 S A F 598 BANDO 5175 # BON VIEW BANDO 598 #  
 HIGHLITER ANNE 983 DRF S A F ROYAL LASS 1002  
 MAC BETHS ANNE 1897 DRF CORRAL CREEK MAC BETH C075  
 JOURNEYS ANNE 1315 DRF

<b>Sire</b>	EPD
BW	I+0.6
WW	I+48
Milk	I+31
YW	I+88
<b>Dam</b>	EPD
BW	+3.1
WW	+49
Milk	+27
YW	+92

Actual BW	205 Wt	205 Ratio	Act Yrlg Wt	365 Wt	365 Ratio	Yrlg ADG	— Dam Production —				
89	823	115	1341	1455	113	3.95	4 WR 103	2 YR 115			
BW EPD	WW EPD	Milk EPD	YW EPD	SCR EPD	Marb EPD	RE EPD	Fat EPD	Values			
na	na	na	na	na	na	na	na	\$W	\$F	\$G	\$B
								na	na	na	na

Board is gentle and has put the pounds on his long and trim frame.  
 Scrotal - 38.0

## YEARLING BULLS

# HARRER'S LOST LAKE RANCH

*"In the Real World Sale"*

**lot 89** **Lost Lake Hall Monitor W146**  
 Reg. No. 16568335 • Tattoo W146- • DOB 3/1/09

WILLWOOD HALLMARK 2556 HOFF HEAD OF THE CLASS SC534 #  
 LOST LAKE GUARDIAN 4166 WILLWOOD PRIDE 0365 #  
 BLACK BOTTOM LINE 1893 LLR JV ALLIANCE EJV 020  
 BLACK DESIGN 660 LLR  
 V D A R FORTUNE 1576 MINERTS FORTUNE 2000 #  
 BLUE BIRDIE LLR 1489 # V D A R CHLOE 4181  
 NIGHTINGALE 2996 L L R J A R COOL HAND LUKE  
 BUY BUY BIRDIE L L R

Actual BW	205 Wt	205 Ratio	Act Yrlg Wt	365 Wt	365 Ratio	Yrlg ADG	— Dam Production —				
80	643	92	1051	1171	90	3.30	6 WR 109		6 YR 104		
BW EPD	WW EPD	Milk EPD	YW EPD	SCR EPD	Marb EPD	RE EPD	Fat EPD	Values			
na	na	na	na	na	na	na	na	\$W	\$F	\$G	\$B

*Hall Monitor is trim and smooth. Able to cover the miles.*  
 Scrotal - 37.0

**lot 92** **Lost Lake Bell Ringer W371**  
 Reg. No. 16568342 • Tattoo W371 • DOB 3/25/09

WILLWOOD HALLMARK 2556 HOFF HEAD OF THE CLASS SC534 #  
 LOST LAKE GUARDIAN 4166 WILLWOOD PRIDE 0365 #  
 BLACK BOTTOM LINE 1893 LLR JV ALLIANCE EJV 020  
 BLACK DESIGN 660 LLR  
 BASIN BULLION J577 KRUGERRAND OF DONAMERE 490 #  
 REBECCA R 931 LLR BASIN HEATHER BLOOM 801Z #  
 NANA P 2018 LLR V D A R FORTUNE 1576  
 LOST LAKE KAY KELTON

Actual BW	205 Wt	205 Ratio	Act Yrlg Wt	365 Wt	365 Ratio	Yrlg ADG	— Dam Production —				
90	758	108	1133	na	na	na	3 WR 96		2 YR 98		
BW EPD	WW EPD	Milk EPD	YW EPD	SCR EPD	Marb EPD	RE EPD	Fat EPD	Values			
na	na	na	na	na	na	na	na	\$W	\$F	\$G	\$B

*Bell Ringer has clean lines and long rump. He is mature for his age, gaining nicely on feed.*  
 Scrotal - 38.0

**lot 90** **Lost Lake Dean W147**  
 Reg. No. 16568336 • Tattoo W147 • DOB 3/2/09

WILLWOOD HALLMARK 2556 HOFF HEAD OF THE CLASS SC534 #  
 LOST LAKE GUARDIAN 4166 WILLWOOD PRIDE 0365 #  
 BLACK BOTTOM LINE 1893 LLR JV ALLIANCE EJV 020  
 BLACK DESIGN 660 LLR  
 WILLWOOD PRIVILEGE 3352 TWIN VALLEY PRECISION E161 #  
 REBECCA ROSE 2915 LLR WILLWOOD PRIDE 1289 #  
 FAMES REBECCA 2382 LLR S H FAME 1378  
 BLACKCAP REBECCA 738 LLR

Actual BW	205 Wt	205 Ratio	Act Yrlg Wt	365 Wt	365 Ratio	Yrlg ADG	— Dam Production —				
80	629	90	1109	1287	105	4.11	1 WR 97		1 YR 99		
BW EPD	WW EPD	Milk EPD	YW EPD	SCR EPD	Marb EPD	RE EPD	Fat EPD	Values			
na	na	na	na	na	na	na	na	\$W	\$F	\$G	\$B

*This bull is well balanced, smooth along the sides with a nice head. A heifer bull that gained well as a yearling.*  
 Scrotal - 38.0

**lot 93** **Lost Lake Classroom W340**  
 Reg. No. 16568341 • Tattoo W340 • DOB 3/23/09

WILLWOOD HALLMARK 2556 HOFF HEAD OF THE CLASS SC534 #  
 LOST LAKE GUARDIAN 4166 WILLWOOD PRIDE 0365 #  
 BLACK BOTTOM LINE 1893 LLR JV ALLIANCE EJV 020  
 BLACK DESIGN 660 LLR  
 CONNEALY LEAD ON # CONNEALY LEADTIME #  
 POINT ELONA 245 LLR ELIGENCE PLUS OF CONANGA  
 NEW DEAL ELONA 503 LLR BON VIEW NEW DESIGN 1407 #  
 BANDOS ELONA 718 LLR

Actual BW	205 Wt	205 Ratio	Act Yrlg Wt	365 Wt	365 Ratio	Yrlg ADG	— Dam Production —				
80	680	97	1131	na	na	na	2 WR 106		2 YR 106		
BW EPD	WW EPD	Milk EPD	YW EPD	SCR EPD	Marb EPD	RE EPD	Fat EPD	Values			
na	na	na	na	na	na	na	na	\$W	\$F	\$G	\$B

*Classroom has calving ease built in with long deep sides. Low birth EPD and good production from there. A heifer bull!*  
 Scrotal - 36.0

**lot 91** **Lost Lake Principal W323**  
 Reg. No. 16568340 • Tattoo W323 • DOB 3/21/09

WILLWOOD HALLMARK 2556 HOFF HEAD OF THE CLASS SC534 #  
 LOST LAKE GUARDIAN 4166 WILLWOOD PRIDE 0365 #  
 BLACK BOTTOM LINE 1893 LLR JV ALLIANCE EJV 020  
 BLACK DESIGN 660 LLR  
 JAYNBEE NEW DESIGN 1407-275N BON VIEW NEW DESIGN 1407 #  
 MAID BY DESIGN 495 LLR JAYNBEE WENDY 453F #  
 FAMOUS MAID 23 LLR S H FAME 1378  
 FINALS MAID 181 LLR

Actual BW	205 Wt	205 Ratio	Act Yrlg Wt	365 Wt	365 Ratio	Yrlg ADG	— Dam Production —				
78	743	106	1153	1287	103	3.40	na		na		
BW EPD	WW EPD	Milk EPD	YW EPD	SCR EPD	Marb EPD	RE EPD	Fat EPD	Values			
na	na	na	na	na	na	na	na	\$W	\$F	\$G	\$B

*Principal is attractive with his deep, smooth, and correct structure. His pedigree is equally attractive, as is his ADG. To top it off, is a heifer bull.*  
 Scrotal - 38.5

**lot 94** **Lost Lake Teacher W378**  
 Reg. No. 16568343 • Tattoo W378 • DOB 3/27/09

WILLWOOD HALLMARK 2556 HOFF HEAD OF THE CLASS SC534 #  
 LOST LAKE GUARDIAN 4166 WILLWOOD PRIDE 0365 #  
 BLACK BOTTOM LINE 1893 LLR JV ALLIANCE EJV 020  
 BLACK DESIGN 660 LLR  
 SITZ ALLIANCE 6595 # SITZ TRAVELER 8180 #  
 ALLIANCES EVERELLA LLR 929 # SITZ BARBARAMERE JET 2698 #  
 L L R EVERELLA 1422 T A R VIKING 7069  
 W C EVERELLA L L R

Actual BW	205 Wt	205 Ratio	Act Yrlg Wt	365 Wt	365 Ratio	Yrlg ADG	— Dam Production —				
85	737	105	1169	na	na	na	6 WR 102		4 YR 103		
BW EPD	WW EPD	Milk EPD	YW EPD	SCR EPD	Marb EPD	RE EPD	Fat EPD	Values			
na	na	na	na	na	na	na	na	\$W	\$F	\$G	\$B

*Teacher is a good one, thick and well-rounded. Heifer bull!*  
 Scrotal - 33.0

## YEARLING BULLS

**HARRER'S LOST LAKE RANCH**  
*"In the Real World Sale"*



**LOT 97**

**lot 97** **Commercial**  
 Reg. No. • Tattoo W205 • DOB 3/8/09

WILLWOOD PRIVILEGE 3352 TWIN VALLEY PRECISION E161 #  
 PRIVELEGED DAMSEL 2945 LLR WILLWOOD PRIDE 1289 #  
 FAMOUS DAMSEL 1322 LLR FAMOUS 7001 #  
 MAC BETHS LASS 507 L L R

Sire	EPD
BW	na
WW	na
Milk	na
YW	na
Dam	EPD
BW	+2.7
WW	+44
Milk	+15
YW	+78

Actual BW	205 Wt	205 Ratio	Act Yrlg Wt	365 Wt	365 Ratio	Yrlg ADG	Dam Production				
96	692	99	1124	1276	100	3.65	na	na	na	na	
BW EPD	WW EPD	Milk EPD	YW EPD	SCR EPD	Marb EPD	RE EPD	Fat EPD	Values			
na	na	na	na	na	na	na	na	\$W	\$F	\$G	\$B
na	na	na	na	na	na	na	na	na	na	na	na

Commercial cattle men and women take note.  
 Scrotal - 37.5

**lot 95** **Commercial**  
 Reg. No. • Tattoo W4 • DOB 1/14/09

M D G 1055 OF RIGHT TIME VERMILION RIGHT TIME H918  
 MINA RIGHT ON 2694 LLR MDG ERICA 6041 #  
 MINA 837 L L R CORRAL CREEK MAC BETH C075  
 LUKES MINA LLR 1625

Sire	EPD
BW	na
WW	na
Milk	na
YW	na
Dam	EPD
BW	+2.9
WW	+44
Milk	+19
YW	+78

Actual BW	205 Wt	205 Ratio	Act Yrlg Wt	365 Wt	365 Ratio	Yrlg ADG	Dam Production				
86	na	na	1234	1324	103	4.06	na	na	na	na	
BW EPD	WW EPD	Milk EPD	YW EPD	SCR EPD	Marb EPD	RE EPD	Fat EPD	Values			
na	na	na	na	na	na	na	na	\$W	\$F	\$G	\$B
na	na	na	na	na	na	na	na	na	na	na	na

Good commercial bull with a thick, deep rear that gained well.  
 Scrotal - 39.0



**LOT 95**

**lot 96** **Commercial**  
 Reg. No. • Tattoo W61 • DOB 2/15/09

Sire	EPD
BW	na
WW	na
Milk	na
YW	na
Dam	EPD
BW	na
WW	na
Milk	na
YW	na

Actual BW	205 Wt	205 Ratio	Act Yrlg Wt	365 Wt	365 Ratio	Yrlg ADG	Dam Production				
90	na	na	1234	na	na	na	na	na	na	na	na
BW EPD	WW EPD	Milk EPD	YW EPD	SCR EPD	Marb EPD	RE EPD	Fat EPD	Values			
na	na	na	na	na	na	na	na	\$W	\$F	\$G	\$B
na	na	na	na	na	na	na	na	na	na	na	na

W61 has a wide body and good spring of rib. A good heavy range bull.  
 Scrotal - 34.5

**lot 98** **Commercial**  
 Reg. No. • Tattoo W265 • DOB 3/13/09

LOST LAKE FENCE MENDER 995 WAR ALLIANCE 9126 6006 #  
 SURROUND LASS T297 LLR L L R KELTON 104  
 PRIVILEGED LASS 1025 LLR WILLWOOD PRIVILEGE 3352  
 NEW PLAN LASS 253 LLR

Sire	EPD
BW	na
WW	na
Milk	na
YW	na
Dam	EPD
BW	+1.4
WW	+47
Milk	+22
YW	+85

Actual BW	205 Wt	205 Ratio	Act Yrlg Wt	365 Wt	365 Ratio	Yrlg ADG	Dam Production				
90	765	109	1219	1451	110	4.29	na	na	na	na	
BW EPD	WW EPD	Milk EPD	YW EPD	SCR EPD	Marb EPD	RE EPD	Fat EPD	Values			
na	na	na	na	na	na	na	na	\$W	\$F	\$G	\$B
na	na	na	na	na	na	na	na	na	na	na	na

W265 is big and rugged for his age. Great ADG, ready to cover miles and more than pay for his keep. For the commercial producer.  
 Scrotal - 37.5

**YEARLING BULLS**

**HARRER'S LOST LAKE RANCH**  
*"In the Real World Sale"*



**LOT 99**

**lot**  
**101**

**Commercial**

Reg. No. • Tattoo W374 • DOB 3/26/09

RALLY BULLSEYE 401  
**B B ROSE 2065 LLR**  
 K A BARBARA ROSE K952

S A F FOCUS OF E R #  
 FSHK PRIDE 920  
 SITZ BONANZA 5016  
 K A BARBARA ROSE K77

<b>Sire</b>	EPD
BW	na
WW	na
Milk	na
YW	na
<b>Dam</b>	EPD
BW	+1.8
WW	+34
Milk	+17
YW	+58

Actual BW	205 Wt	205 Ratio	Act Yrlg Wt	365 Wt	365 Ratio	Yrlg ADG	Dam Production				
84	710	101	1081	na	na	na	1 WR 99		1 YR 93		
BW EPD	WW EPD	Milk EPD	YV EPD	SCR EPD	Marb EPD	RE EPD	Fat EPD	Values			
na	na	na	na	na	na	na	na	\$W	\$F	\$G	\$B
na	na	na	na	na	na	na	na	na	na	na	na

W374 has a nice appearance with modest frame.  
 Scrotal - 35.0

**lot**  
**99**

**Commercial**

Reg. No. • Tattoo W305 • DOB 3/16/09

WILLWOOD PRIVILEGE 3352  
**PRIVILEGED LASS 3565 LLR**  
 ULTIMATE LASS 1312 LLR

TWIN VALLEY PRECISION E161 #  
 WILLWOOD PRIDE 1289 #  
 B T ULTRAVOX 297E #  
 JUICES LASS LLR 385

<b>Sire</b>	EPD
BW	na
WW	na
Milk	na
YW	na
<b>Dam</b>	EPD
BW	+3.8
WW	+52
Milk	+19
YW	+86

Actual BW	205 Wt	205 Ratio	Act Yrlg Wt	365 Wt	365 Ratio	Yrlg ADG	Dam Production				
92	na	na	1154	na	na	na	na		na		
BW EPD	WW EPD	Milk EPD	YV EPD	SCR EPD	Marb EPD	RE EPD	Fat EPD	Values			
na	na	na	na	na	na	na	na	\$W	\$F	\$G	\$B
na	na	na	na	na	na	na	na	na	na	na	na

W305 is a deep-bodied commercial bull.  
 Scrotal - 36.0

**lot**  
**102**

**Commercial**

Reg. No. • Tattoo W380 • DOB 3/27/09

COMMERCIAL

<b>Sire</b>	EPD
BW	na
WW	na
Milk	na
YW	na
<b>Dam</b>	EPD
BW	na
WW	na
Milk	na
YW	na

Actual BW	205 Wt	205 Ratio	Act Yrlg Wt	365 Wt	365 Ratio	Yrlg ADG	Dam Production				
82	na	na	1246	na	na	na	na		na		
BW EPD	WW EPD	Milk EPD	YV EPD	SCR EPD	Marb EPD	RE EPD	Fat EPD	Values			
na	na	na	na	na	na	na	na	\$W	\$F	\$G	\$B
na	na	na	na	na	na	na	na	na	na	na	na

W380 is commercial bull who is big for his age, deep bodied.  
 Scrotal - 39.5

**lot**  
**100**

**Commercial**

Reg. No. • Tattoo W339 • DOB 3/23/09

ALPINE TRAVELER 5042  
**ABBEYS WENDY 4755**  
 ABBEYS WENDY 4246 #

R G S F D H D TRAVELER 310  
 ALPINE BARBARAMERE 042 #  
 BDAR NEUTRON 5020  
 AHLGRENS WENDY 3824 #

<b>Sire</b>	EPD
BW	na
WW	na
Milk	na
YW	na
<b>Dam</b>	EPD
BW	+4.8
WW	+41
Milk	+14
YW	+72

Actual BW	205 Wt	205 Ratio	Act Yrlg Wt	365 Wt	365 Ratio	Yrlg ADG	Dam Production				
80	699	100	1099	na	na	na	3 WR 97		1 YR 99		
BW EPD	WW EPD	Milk EPD	YV EPD	SCR EPD	Marb EPD	RE EPD	Fat EPD	Values			
na	na	na	na	na	na	na	na	\$W	\$F	\$G	\$B
na	na	na	na	na	na	na	na	na	na	na	na

A thick commercial bull.  
 Scrotal - 35.0

**lot**  
**103**

**Commercial**

Reg. No. • Tattoo W423 • DOB 4/9/09

SH FAME 1378  
**FAMOUS ELONA 1450 LLR**  
 AEROBIC ELONA 3517 LL R

S A F FAME #  
 S H MISS SCOTCH CAP #  
 F A R MUSCLES 521  
 HIGHWOOD ELONA K 5889 #

<b>Sire</b>	EPD
BW	na
WW	na
Milk	na
YW	na
<b>Dam</b>	EPD
BW	+2.6
WW	+42
Milk	+15
YW	+75

Actual BW	205 Wt	205 Ratio	Act Yrlg Wt	365 Wt	365 Ratio	Yrlg ADG	Dam Production				
80	na	na	1047	na	na	na	6 WR 102		5 YR 103		
BW EPD	WW EPD	Milk EPD	YV EPD	SCR EPD	Marb EPD	RE EPD	Fat EPD	Values			
na	na	na	na	na	na	na	na	\$W	\$F	\$G	\$B
na	na	na	na	na	na	na	na	na	na	na	na

A young deep ribbed commercial bull with potential, given his excellent gain rate.  
 Scrotal - 35.0

**YEARLING BULLS**



# HARRER'S LOST LAKE RANCH

*"In the Real World Sale"*

**lot 112** **Vanna W37 LLR** cow  
 Reg. No. • Tattoo W37 • DOB 2/9/09

LOST LAKE VANGUARD 1504  
 APEX VANGUARD 136  
 APEXETTE BELL 4019  
 BR RIGHT TIME 338-54  
 EOALA ON TIME 1176 LLR  
 11E EOALA 3120 LLR

CONNEALY LEAD ON #  
 ANNE OF L L R 1123  
 APEX WIDE TRACK 450  
 APEXETTE 6662 BELL 5051 #  
 HYLINE RIGHT TIME 338 #  
 BR POLLY 490-82  
 V N A R FAME 11E  
 EOALA 846 L L R

<b>Sire</b>	EPD
BW	+0.9
WW	+58
Milk	+24
YW	+106
<b>Dam</b>	EPD
BW	+0.8
WW	+44
Milk	+19
YW	+79

Actual BW	205 Wt	205 Ratio	Dam Production	
87	656	101	na	na

BW EPD	WW EPD	Milk EPD	YW EPD	SCR EPD	Marb EPD	RE EPD	Fat EPD	Values			
na	na	na	na	na	na	na	na	\$W	\$F	\$G	\$B
na	na	na	na	na	na	na	na	na	na	na	na

Vanna will fit nicely in any registered herd, based on all traditional measures. In addition, she provides the virtue of the Vanguard outcross.

**lot 113** **Knockouts OK W181 LLR** cow  
 Reg. No. 16568339 • Tattoo W181 • DOB 3/5/09

MYTTY IN FOCUS  
 WC KNOCKOUT 702T  
 W C MISS BARBARETTA L101 406  
 JAYNBEE NEW DESIGN 1407-275N  
 DESIGNING KAY 3216 LLR  
 NANA P 2018 LLR

S A F FOCUS OF E R #  
 MYTTY COUNTESS 906  
 RITO 112 OF 2536 RITO 616 #  
 W C MISS BARBARETTA 601 L101  
 BON VIEW NEW DESIGN 1407 #  
 JAYNBEE WENDY 453F #  
 V D A R FORTUNE 1576  
 LOST LAKE KAY KELTON

<b>Sire</b>	EPD
BW	+0.8
WW	+56
Milk	+24
YW	+99
<b>Dam</b>	EPD
BW	+2.2
WW	+39
Milk	+22
YW	+69

Actual BW	205 Wt	205 Ratio	Dam Production	
85	675	105	na	na

BW EPD	WW EPD	Milk EPD	YW EPD	SCR EPD	Marb EPD	RE EPD	Fat EPD	Values			
I+1.5	I+48	I+23	I+84	na	na	na	na	\$W	\$F	\$G	\$B
na	na	na	na	na	na	na	na	28.73	24.03	na	na

OK is much more than that, another no-fault beifer. You'll be chomping at the bit to see her next new calf each year.

**lot 114** **Windy Ridge Silhouette 943** cow  
 Reg. No. 16501405 • Tattoo 943 • DOB 3/5/09

H A IMAGE MAKER 0415 #  
 LDA 7510 IMAGE MAKER  
 HYLINE LUCY 510  
 O BAR X RIGHT TIME 702  
 WINDY RIDGE MAID ON TIME 731  
 WINDY RIDGE MAID

HERO 6267 OF R R 2418 #  
 H A RITO BLACKCAP 9038  
 HYLINE AMBUSH 6700  
 HYLINE LUCY 355  
 HYLINE RIGHT TIME 9800  
 O X 702 TA 808  
 V D A R LUCYS BOY 46  
 W R MAIDEN MUSCLES

<b>Sire</b>	EPD
BW	+1.1
WW	+59
Milk	+31
YW	+93
<b>Dam</b>	EPD
BW	+1.9
WW	+41
Milk	+17
YW	+66

Actual BW	205 Wt	205 Ratio	Dam Production	
84	716	104	1 WR 104	na

BW EPD	WW EPD	Milk EPD	YW EPD	SCR EPD	Marb EPD	RE EPD	Fat EPD	Values			
+3.0	+51	+24	+81	na	na	na	na	\$W	\$F	\$G	\$B
na	na	na	na	na	na	na	na	28.85	20.02	na	na

Silhouette is a smooth beifer out of a high maternal sire.

**lot 115** **Windy Ridge Pride 922** cow  
 Reg. No. 16501401 • Tattoo 922 • DOB 2/6/09

B/R NEW DESIGN 036 #  
 GENETICS BY DESIGN 049 #  
 G G CLARA 859  
 B/R NEW FRONTIER 095 #  
 WINDY RIDGE PRIDE 522  
 S7 PRIDE B&D 185

V D A R NEW TREND 315 #  
 B/R BLACKCAP EMPRESS 76  
 J R JUICE Z005 #  
 G G CLARA 200  
 B/R NEW DESIGN 036 #  
 WHITE FENCE PRIDE H1  
 F A R SARATOGA F 761  
 HIGH PRIDE D V H

<b>Sire</b>	EPD
BW	+1.0
WW	+56
Milk	+29
YW	+96
<b>Dam</b>	EPD
BW	+6.0
WW	+41
Milk	+18
YW	+73

Actual BW	205 Wt	205 Ratio	Dam Production	
89	691	102	2 WR 100	na

BW EPD	WW EPD	Milk EPD	YW EPD	SCR EPD	Marb EPD	RE EPD	Fat EPD	Values			
+4.0	+50	+24	+86	na	I+.52	I+.06	I-.006	\$W	\$F	\$G	\$B
na	na	na	na	na	na	na	na	24.26	25.22	29.96	50.16

Pride is an easy fleshing beifer out of a carcass sire.

**lot 116** **KDS Juanaponics 927** cow  
 Reg. No. 16501403 • Tattoo 927 • DOB 2/9/09

VERMILION PAYWEIGHT J847 #  
 BTR PAYWEIGHT 630  
 B T R KINCHTRY BEAUTY 829  
 S H FAME 1378  
 KDS MARA JUANA 618  
 JUANA ROSE B&D 2142

VERMILION DATELINE 7078 #  
 VERMILION LASS 7969  
 TC STOCKMAN 365 #  
 B T R KINCHTRY BEAUTY 334  
 S A F FAME #  
 S H MISS SCOTCH CAP #  
 JV ALLIANCE EJV 020  
 K H D JUANA ROSE

<b>Sire</b>	EPD
BW	+3.9
WW	+47
Milk	+24
YW	+90
<b>Dam</b>	EPD
BW	+2.1
WW	+54
Milk	+29
YW	+90

Actual BW	205 Wt	205 Ratio	Dam Production	
87	745	110	2 WR 111	1 YR 114

BW EPD	WW EPD	Milk EPD	YW EPD	SCR EPD	Marb EPD	RE EPD	Fat EPD	Values			
+3.6	+53	+27	+93	na	na	na	na	\$W	\$F	\$G	\$B
na	na	na	na	na	na	na	na	25.67	30.99	na	na

Juanaponics is a thick made beifer from a productive cow line. Dam's production is 2 calves weaning ratio @ 111, 1 yearling @ 114. Grand dam's production of 5 calves @ 108 and 3 yearling @ 107.

**lot 117** **W R Bemindful Maid 935** cow  
 Reg. No. 16501404 • Tattoo 935 • DOB 2/25/09

BR RIGHT TIME 338-54  
 WINDY RIDGE POWER POINT 716  
 W R UNIQUE SUNFLOWER 316  
 S H FAME 1378  
 W R BEMINDFUL MAID 515  
 W R BEMINDFUL LEADER 104

HYLINE RIGHT TIME 338 #  
 BR POLLY 490-82  
 ROTHS MILLCREEK UNIQUE #  
 WINDY RIDGE SUNFLOWER  
 S A F FAME #  
 S H MISS SCOTCH CAP #  
 CONNEALY LEADTIME #  
 BEMINDFUL MAID OF W R

<b>Sire</b>	EPD
BW	+1.6
WW	+53
Milk	+22
YW	+95
<b>Dam</b>	EPD
BW	+3.6
WW	+48
Milk	+24
YW	+82

Actual BW	205 Wt	205 Ratio	Dam Production	
97	743	110	3 WR 108	2 YR 102

BW EPD	WW EPD	Milk EPD	YW EPD	SCR EPD	Marb EPD	RE EPD	Fat EPD	Values			
+4.5	+53	+23	+91	I+.58	I+.31	I+.17	I-.003	\$W	\$F	\$G	\$B
na	na	na	na	na	na	na	na	23.78	29.00	24.00	45.84

Thick made beifer out of a high marbling sire. Dam's production weaning ratio 3 @ 108 and yearling 2 @ 102, rib eye 1 @ 113.

## YEARLING HEIFERS

# HARRER'S LOST LAKE RANCH

*"In the Real World Sale"*

**lot 118** Commercial *cow*

Reg. No. • Tattoo W78 • DOB 2/18/09

W C C SPECIAL DESIGN L309 # BON VIEW NEW DESIGN 878 # **Sire EPD**  
 JD L309 SPECCIAL DESIGN 513R N BAR PRIMROSE 2424 **BW +0.8**  
 J D 490 PRIDE 462G KRUGERRAND OF DONAMERE 490 # **WW +52**  
 T C A BLACKHAWK WOODHILL TRIPLE THREAT # **Milk +21**  
 COMMERCIAL BLACKCAP LULU B B 3115 # **YW +94**  
 COMMERCIAL LOST LAKE ICEBERG 3438 # **Dam EPD**  
 COMMERCIAL COMMERCIAL **BW na**  
**WW na**  
**Milk na**  
**YW na**

Actual BW		205 Wt	205 Ratio	Dam Production	
91		654	100	na	na

BW EPD	WW EPD	Milk EPD	YW EPD	SCR EPD	Marb EPD	RE EPD	Fat EPD	Values			
na	na	na	na	na	na	na	na	\$W	\$F	\$G	\$B

**lot 121** Commercial *cow*

Reg. No. • Tattoo W156 • DOB 3/2/09

W C C SPECIAL DESIGN L309 # BON VIEW NEW DESIGN 878 # **Sire EPD**  
 JD L309 SPECCIAL DESIGN 513R N BAR PRIMROSE 2424 **BW +0.8**  
 J D 490 PRIDE 462G KRUGERRAND OF DONAMERE 490 # **WW +52**  
 BASIN BULLION J577 WOODHILL TRIPLE THREAT # **Milk +21**  
 COMMERCIAL BLACKCAP LULU B B 3115 # **YW +94**  
 COMMERCIAL LOST LAKE ICEBERG 3438 # **Dam EPD**  
 COMMERCIAL COMMERCIAL **BW na**  
**WW na**  
**Milk na**  
**YW na**

Actual BW		205 Wt	205 Ratio	Dam Production	
83		694	ET	na	na

BW EPD	WW EPD	Milk EPD	YW EPD	SCR EPD	Marb EPD	RE EPD	Fat EPD	Values			
na	na	na	na	na	na	na	na	\$W	\$F	\$G	\$B

**lot 119** Commercial *cow*

Reg. No. • Tattoo W120 • DOB 2/25/09

W C C SPECIAL DESIGN L309 # BON VIEW NEW DESIGN 878 # **Sire EPD**  
 JD L309 SPECCIAL DESIGN 513R N BAR PRIMROSE 2424 **BW +0.8**  
 J D 490 PRIDE 462G KRUGERRAND OF DONAMERE 490 # **WW +52**  
 JV ALLIANCE EJV 020 SITZ ALLIANCE 6595 # **Milk +21**  
 COMMERCIAL BLACK TOOTH QUEEN 958 **YW +94**  
 COMMERCIAL LOST LAKE STOCKMAN 878 **Dam EPD**  
 COMMERCIAL COMMERCIAL **BW na**  
**WW na**  
**Milk na**  
**YW na**

Actual BW		205 Wt	205 Ratio	Dam Production	
na		659	100	na	na

BW EPD	WW EPD	Milk EPD	YW EPD	SCR EPD	Marb EPD	RE EPD	Fat EPD	Values			
na	na	na	na	na	na	na	na	\$W	\$F	\$G	\$B

**lot 122** Commercial *cow*

Reg. No. • Tattoo W163 • DOB 3/3/09

W C C SPECIAL DESIGN L309 # BON VIEW NEW DESIGN 878 # **Sire EPD**  
 JD L309 SPECCIAL DESIGN 513R N BAR PRIMROSE 2424 **BW +0.8**  
 J D 490 PRIDE 462G KRUGERRAND OF DONAMERE 490 # **WW +52**  
 COMMERCIAL J D PRIDE 62D **Milk +21**  
 COMMERCIAL **YW +94**  
 COMMERCIAL **Dam EPD**  
 COMMERCIAL COMMERCIAL **BW na**  
**WW na**  
**Milk na**  
**YW na**

Actual BW		205 Wt	205 Ratio	Dam Production	
78		623	95	1 WR 93	1 YR 95

BW EPD	WW EPD	Milk EPD	YW EPD	SCR EPD	Marb EPD	RE EPD	Fat EPD	Values			
na	na	na	na	na	na	na	na	\$W	\$F	\$G	\$B

**lot 120** Commercial *cow*

Reg. No. • Tattoo W132 • DOB 2/27/09

W C C SPECIAL DESIGN L309 # BON VIEW NEW DESIGN 878 # **Sire EPD**  
 JD L309 SPECCIAL DESIGN 513R N BAR PRIMROSE 2424 **BW +0.8**  
 J D 490 PRIDE 462G KRUGERRAND OF DONAMERE 490 # **WW +52**  
 CAR NITRO 046 H A R B NITRO 679 J H **Milk +21**  
 COMMERCIAL C A R LADY MARIE 761 **YW +94**  
 COMMERCIAL COMMERCIAL **Dam EPD**  
 COMMERCIAL COMMERCIAL **BW na**  
**WW na**  
**Milk na**  
**YW na**

Actual BW		205 Wt	205 Ratio	Dam Production	
89		644	98	na	na

BW EPD	WW EPD	Milk EPD	YW EPD	SCR EPD	Marb EPD	RE EPD	Fat EPD	Values			
na	na	na	na	na	na	na	na	\$W	\$F	\$G	\$B

**lot 123** Commercial *cow*

Reg. No. • Tattoo W167 • DOB 3/4/09

S A V 8180 TRAVELER 004 # SITZ TRAVELER 8180 # **Sire EPD**  
 GARRET'S 004 4166 BOYD FOREVER LADY 8003 **BW +2.2**  
 GARRET'S BLACKCAP 4160 G A R EXPECTATION 4915 # **WW +57**  
 SCR FREEDOM 410 DAVIS BLACKCAP 1068 **Milk +27**  
 COMMERCIAL TC FREEDOM 104 # **YW +103**  
 COMMERCIAL S C R BRUSETT S210 **Dam EPD**  
 COMMERCIAL T C A BLACKHAWK **BW na**  
 COMMERCIAL COMMERCIAL **WW na**  
**Milk na**  
**YW na**

Actual BW		205 Wt	205 Ratio	Dam Production	
84		765	120	na	na

BW EPD	WW EPD	Milk EPD	YW EPD	SCR EPD	Marb EPD	RE EPD	Fat EPD	Values			
na	na	na	na	na	na	na	na	\$W	\$F	\$G	\$B

## YEARLING HEIFERS





# HARRER'S LOST LAKE RANCH

*"In the Real World Sale"*



*Shades of the Future*

## Getting to Lost Lake Ranch

Take Highway 80, between Fort Benton and Stanford.  
 Turn South at Lost Lake Ranch sign, near mile marker 19.  
 Drive on generally good gravel for 4 miles to Montague, MT (consists of 3 houses), then another 4 miles to the ranch buildings.

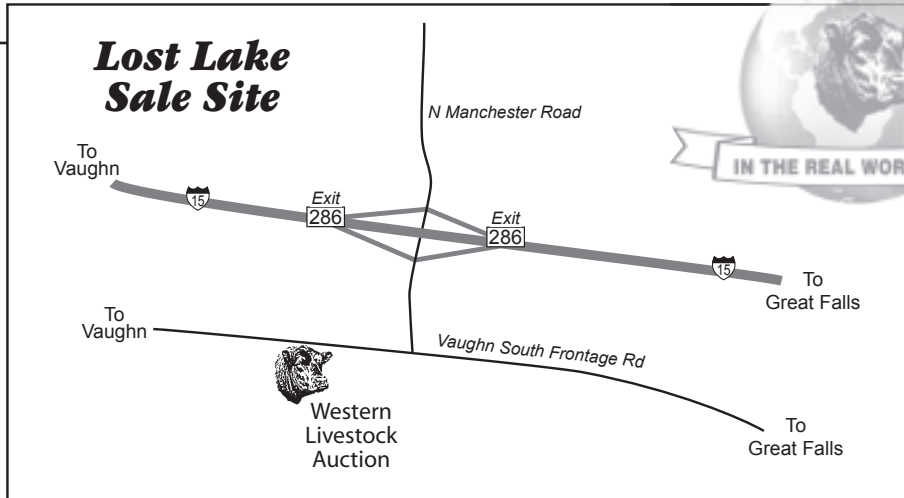
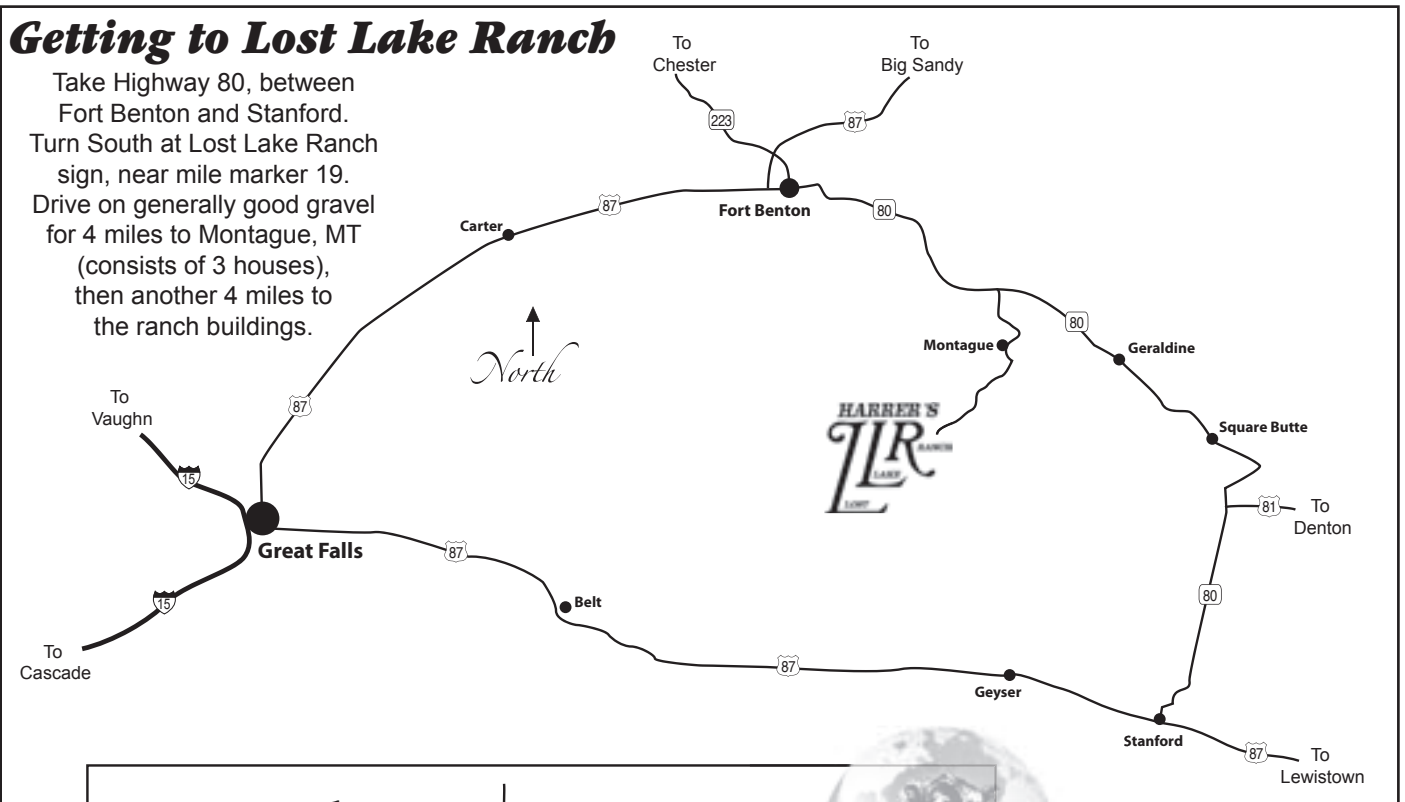

# READ THIS MANUAL

***Before he goes to pasture***

On the surface, a bull isn't as complicated as the latest electronic gadget, but every year you expect Angus bulls to improve your calves.

Unpack the genetic potential in those bulls with an "owner's manual" of management and marketing tools that will help you get the most out of your new investment.

Updated with EPD recommendations for 2009, the manual is available online at [www.CABpartners.com](http://www.CABpartners.com). For free copies by mail, call 800-225-2333, ext. 298.

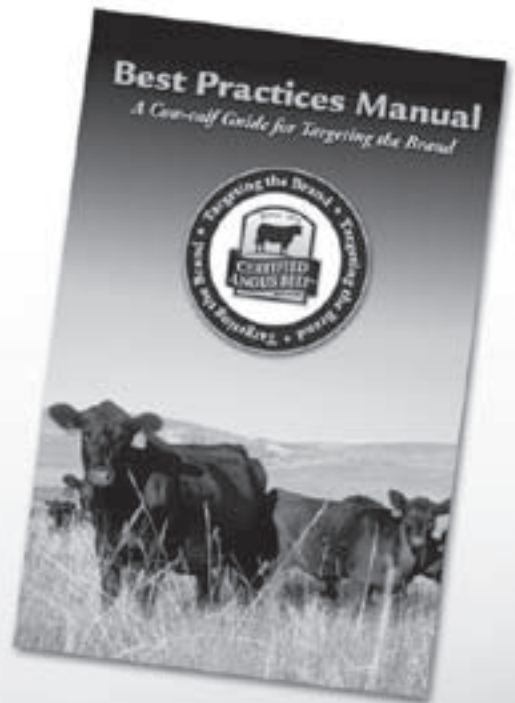

**The brand that pays®**





# SALE TERMS AND CONDITIONS • AMERICAN ANGUS ASSOCIATION • February 18, 2009

UNLESS OTHERWISE EXPRESSLY STATED IN THESE SALE TERMS AND CONDITIONS OR ANY OTHER WRITTEN AGREEMENT BETWEEN THE PARTIES RELATING TO THE SALE OF ANGUS CATTLE UNDER THESE SALE TERMS AND CONDITIONS, SELLER MAKES NO OTHER WARRANTIES, EXPRESS OR IMPLIED, INCLUDING ANY IMPLIED WARRANTY OF MERCHANTABILITY OR FITNESS FOR A PARTICULAR PURPOSE, EVEN IF SUCH PURPOSE IS KNOWN TO THE PARTIES.

THE REMEDIES PROVIDED IN THESE SALE TERMS AND CONDITIONS ARE THE EXCLUSIVE REMEDIES OF THE BUYER, OR ANY PARTY CLAIMING THROUGH THE BUYER, AND UNDER NO CIRCUMSTANCES WILL THE SELLER BE LIABLE FOR ANY INCIDENTAL, INDIRECT, SPECIAL, CONSEQUENTIAL, PUNITIVE OR EXEMPLARY DAMAGES UNDER ANY INDEMNITY PROVISION OR OTHERWISE.

## BIDDING

1. Each animal will be sold to the highest bidder. The person in charge will settle any disputes as to bids, and his decision on such matters will be final.

## ANNOUNCEMENTS

1. If there is any inconsistency in the terms of any sale book, supplement sheet or day-of-sale announcement, (i) the day-of-sale announcement will control over both the supplement sheet and the sale book, and (ii) the supplement sheet will control over the sale book.

## CASH SALE

1. All sales are for cash unless satisfactory credit arrangements, including any possible reservation of security interest by the vendor, have been made with the vendor prior to sale.

## BUYER'S RISK

1. The risk of loss and injury of each animal passes to the buyer as soon as it is sold; but it is the obligation of the seller to ensure that animals are fed and cared for free of charge to the buyer until loaded for shipment or until the expiration of 48 hours after the sale, whichever occurs sooner.

## IDENTIFICATION

1. The seller must ensure that each animal has a readable permanent identification mark (e.g., tattoo, hot-iron brand or freeze brand) corresponding to its registration.
2. The buyer must check all permanent identification marks for accuracy.
3. In those cases where a nickname is used by the seller, the nickname must also be accompanied by the official registered name and number of the animal.

## CERTIFICATE OF REGISTRATION

1. A transferred certificate of registration must be furnished by the seller free of charge to the buyer for each animal within 45 days following the later of the date of sale and receipt of full payment.

Artificial insemination (AI) service certificates

1. Upon the buyer's request, AI Service Certificates must be furnished by the seller free of charge to the buyer for all females bred artificially to bulls not owned by the seller.

## GUARANTEES

### HEALTH

1. Unless otherwise announced, the seller guarantees that all animals are eligible for interstate shipment as required by federal regulations.

### CONFORMANCE WITH REGISTRATION

1. The seller guarantees that all animals are registered under the rules of the American Angus Association.
2. The seller guarantees to the buyer that all animals conform to the registration certificate as entered in the Herd Book of the American Angus Association.

### PEDIGREE

1. The seller guarantees to the buyer that the pedigree, performance data and individual genetic defect designation of the animal, as represented in any sales materials (including any sale book, supplement sheet or day-of-sale announcement), is accurate.
2. The absence of any such designation on the pedigree of an animal, in a sale book, does not establish that the animal in question is not a carrier of any such genetic defect or genetic factor.
3. In those cases where a commonly understood nickname is used by the seller, the seller guarantees the pedigree of the animal based on the commonly understood nickname.

### SEX

1. Unless otherwise represented by the seller, there are no guarantees that offspring will be of a particular sex.

### BREEDING GUARANTEES

1. The seller guarantees that all bulls are breeders, but only if such bulls are at least 12 months old at the time of sale and have not been allowed to run with the herd until at least 14 months of age. A bull that settles a cow by natural service and passes a fertility test made by competent veterinarians mutually agreed upon by the buyer and the seller, during any six-month period of trial (provided for in paragraph 2 of the section entitled "Options and privileges of return or adjustment") will be considered a breeder. Unless otherwise agreed by the buyer and the seller, the seller makes no guarantees with respect to the ability to freeze semen.
2. The seller guarantees that all animals are breeders, with the exception of: (a) calves under 12 months of age at the time of the sale; (b) animals shown after the sale has occurred (in such cases, the breeding guarantees, if any, will be those guarantees as are agreed upon between the seller and the buyer); (c) injury or disease occurring after the sale; and (d) gross negligence or willful misconduct on the part of the buyer.
3. "Safe-in-calf" females are guaranteed by the seller to have been examined by a competent veterinarian and determined to be in calf.
4. "Served" females are not guaranteed to be in calf.
5. "Pasture-bred" females have been exposed but are not guaranteed to be in calf.
6. "Open" females have not been served and are guaranteed by the seller to be without calf.
7. Donor females:
  - a. Unless otherwise agreed by the buyer and the seller, a female that has been used in an embryo transfer program is not guaranteed to be a breeder after the date of the sale.
  - b. Unless otherwise agreed by the buyer and the seller, a female is not guaranteed to be a

breeder after the date of the sale, when that female is to be used, or attempted to be used, in an embryo transfer program.

8. The seller makes the following guarantees with respect to all "pregnant recipients": (i) that the female is pregnant, (ii) that the resulting calf is of the pedigree represented, and (iii) that the resulting calf is of the sex represented (if so represented).

### SEMEN

1. Unless otherwise agreed by the buyer and the seller, with respect to the sale of semen the seller makes no guarantees with respect to the performance or characteristics of such semen and the buyer is purchasing such semen "as is."

### EMBRYOS

Unless otherwise agreed by the buyer and the seller, with respect to the sale of embryos the seller makes no guarantees with respect to the performance or characteristics of such embryos and the buyer is purchasing such embryos "as is."

### OPTIONS AND PRIVILEGES OF RETURN OR ADJUSTMENT

1. Except as provided in paragraph 2 of this section, all claims for adjustment or refund must be made in writing on or before the later of (i) six months after the sale date and (ii) the date on which the animal reaches 30 months of age.
2. All claims relating to the misrepresentation of service sire and all claims relating to paragraphs 10 and 11 of this section must be made in writing on or before the second anniversary of the date of sale.
3. If an animal is claimed to be a non-breeder, the animal may be returned to the seller in good condition and complying with the health requirements of the seller's state. The seller is entitled to six months trial following the return of the animal in which to prove that the animal is a breeder. If at the end of the six-month period the seller is unable to prove the animal is a breeder, the seller must, at the option of the buyer, replace the animal with another of equal value or refund the purchase price. The return of the full purchase price will be deemed full satisfaction and settlement. Any expense incurred for transporting an animal claimed to be a non-breeder will be the responsibility of the buyer, except that the seller will be responsible for transportation costs in excess of the distance between the buyer's farm and the location where the sale took place. If the seller proves the animal to be a breeder, it will be the obligation of the buyer to take delivery of the animal and pay all transportation expenses.
4. If a female sold as "safe in calf" proves not to be in calf, the buyer may receive service from the bull previously used, if available. If the bull is not available, the seller must make a satisfactory adjustment on the purchase price to the buyer or, at the buyer's option, refund the purchase price upon return of the animal to the farm of the seller. Any adjustment provided for in this paragraph will absolve the seller from further liability, except in if such female proves to be a non-breeder. If a female represented as "safe in calf" to a certain bull at the time of sale proves to have been bred to a different bull, the seller must make a satisfactory adjustment on the purchase price to the buyer or, at the buyer's option, refund the purchase price upon return of the animal to the farm of the seller (adjustments will not be considered to be a breeding fee or an allocation of the purchase price to any unborn calf).
5. If a female sold as "open" proves to be with calf, the buyer may return the animal to the farm of the seller prior to calving for a refund of the full purchase price or for another animal of equal value, whichever is acceptable to the buyer. The Seller is responsible for all transportation expenses.
6. Cows with calves at their side are presumed to be breeders with no further fertility guarantee.
7. White skin or hair must not be painted or altered. If such painting or alteration has occurred, the buyer may return the animal to the farm of the seller for a refund of the full purchase price or for another animal of equal value, whichever is acceptable to the buyer.
8. If an animal (including the offspring of a pregnant recipient) is sold and at a later date proves not to have been eligible for registration under the rules of the American Angus Association, the seller must make a satisfactory adjustment on the purchase price to the buyer, or at the option of the buyer, refund the purchase price upon the return of the animal to the farm of the seller.
9. If (i) an animal is sold (including the offspring of a pregnant recipient) and through DNA-marker-typing is proven to have incorrect parentage, as represented by the certificate of registration, and for which parentage can be determined, or (ii) the resulting calf of a pregnant recipient is not of the sex represented, the seller is obligated to make a satisfactory adjustment on the purchase price to the buyer or, at the buyer's option, refund the purchase price upon the return of the animal to the farm of the seller.
10. Except as provided in paragraphs 4 and 6 of this section, all transportation expenses incurred will be the responsibility of the buyer, except that the seller will be responsible for transportation costs in excess of the distance between the buyer's farm and the location where the sale took place.

### RETENTION OF GENETIC MATERIAL

1. Unless otherwise agreed in writing by the seller and the buyer, the seller will not retain any genetic material of any animal (including embryos and semen) for the purpose of cloning.

### DISCLOSURE OF TESTS RESULTS FOR KNOWN GENETIC DEFECTS AND FACTORS

The seller shall have an affirmative duty to notify the buyer of any test results for genetic defects or genetic factors not otherwise reflected on an animal's pedigree.

### OPTIONAL GUARANTEE: GENETIC DEFECTS

1. The buyer and seller may determine the scope and duration of a guarantee, if any, on an individual basis. The seller may, but is not required, to provide a guarantee to the buyer relating to genetic defects.
2. Nothing contained herein should be construed to relieve the parties from complying fully with all the rules and policies of the Association relating to genetic defects generally or individually.

### Miscellaneous

1. The above terms and conditions of sale constitute a contract between the buyer and the seller of each animal and are equally binding upon both parties. Each sale or resale of an animal constitutes a separate transaction.
2. Neither the sponsor or sponsors, the sale manager, nor any other person connected with the management of the sale, assumes any liability, legal or otherwise.
3. These sale terms and conditions and all rights, obligations and duties arising hereunder and all disputes arising hereunder will be construed in accordance with, and governed by, the laws of the state in which the sale of the animal or animals occur